Click to verify

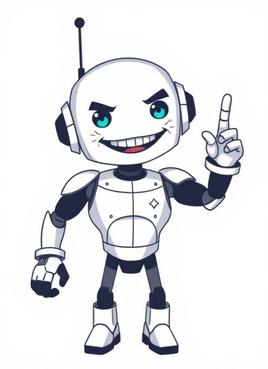

TOR (New v3) | VPN | Forum | BTC: bc1qf8cedqguh2ucc3fgsphmgt789q9szh35vtl38m LTC: Les2qb8tp16kcxkm6cxzWdCV5174pMzcNK ETH: 0xc7F9f7Acc3941cC0Da9956410D0023FB936a6A09 XMR: 43pgpvwinkK4HCxJvEH7Fs2KMkH1VBCVqRjyCVLfCwTrGD1NzGSHkmuDUyFqCjBiCPLYePT1StfQn1uZhkPJczzzFXjYZ1U Definition of pirate noun from the Oxford Advanced Learner's Dictionary jump to other results See pirate in the Oxford Advanced American Dictionary In casual conversation the words pirate, buccaneer, and corsair tend to be used more or less interchangeably. Some people, possibly to prove they paid attention in history class, also throw around privateer. But do these words actually mean the same thing, matey?Not really.Pirate is the most general of the four terms. Originating with the Greek peiratēs, meaning brigand, it can be applied to a wide range of nautical misbehavior, including coastal raiding and intercepting ships on high seas. Robbery, kidnapping, and murder all qualify as piratical activities, provided there's some water and a boat involved. If there's no water and no boat, you're just a regular bandit. If there's a boat but no water, you need to go back to pirate school.For many people, the term pirate conjures up images of the so-called "golden age" of piracy, in the 17th and 18th centuries, along with legendary pirates such as Blackbeard or Captain Kidd or their fictional equivalents such as Long John Silver or Captain Jack Sparrow. But piracy is a much more universal phenomenon. Any time people have used the sea for military and commercial purposes, there presumably has been some form of piracy.A privateer was a pirate with papers. As the name suggests, privateers were private individuals commissioned by governments to carry out quasi-military activities. They would sail in privately owned armed ships, robbing merchant vessels and pillaging settlements belonging to a rival country. The most famous of all privateers is probably English admiral Francis Drake, who made a fortune plundering Spanish settlements in the Americas after being granted a privateering commission by Elizabeth I in 1572.The use of privateers allowed states to project maritime power beyond the capabilities of their regular navies, but there were trade-offs. Because privateering was generally a more lucrative occupation than military service, it tended to divert manpower and resources away from regular navies.Privateering could be shady business, and this accounts for some of the lexical overlap with the word pirate. Privateers sometimes went beyond their commissions, attacking vessels that didn't belong to the targeted country. This extracurricular raiding and pillaging was indistinguishable from piracy as defined above. At other times, outlaw pirates would operate with the tacit encouragement of a government but without the written legal authorization given to privateers. In historical settings where these practices were common, the line between privateer and pirate was blurred. The term corsair is tied to the Mediterranean Sea, where, from roughly the late 14th century to the early 19th century, the Ottoman Empire dueled with the Christian states of Europe for maritime supremacy. On both sides, the struggle was waged with both conventional navies and state-sanctioned sea bandits called corsairs. Corsairs were essentially privateers, although the term corsair carried an added religious connotation because the conflict was between Muslim and Christian powers. Some of the most notorious corsairs were the Barbary corsairs of North Africa, who were aligned with the Ottoman Empire but were often beyond the empire's ability to control them. On the Christian side the Knights of St. John, based in Malta, harassed Muslim commercial shipping in the 16th and 17th centuries.As the term corsair is specific to the Mediterranean, the term buccaneer is specific to the Caribbean and the Pacific coast of Central America. The name is derived from the French boucan, a grill for smoking meat, and was first applied to French wild game hunters living in western Hispaniola in the early 17th century. They mostly sustained themselves by hunting wild game, but they did also commit piracy when the opportunity arose. Over time, the buccaneers attracted a multinational mix of adventurers and scoundrels, and they migrated to Tortuga, an island off the coast of Hispaniola, in 1630. The buccaneers' primary foe was Spain, which formally controlled Hispaniola and Tortuga and sought to expel the outlaws from its possessions. A Spanish attempt to drive away the buccaneers by exterminating the game animals on the islands backfired, leaving the buccaneers more dependent than ever on their raids of Spanish shipping. These raids, in turn, endeared them to Spain's colonial rivals England and France, which offered various forms of support. When England seized Jamaica from Spain in 1655, the buccaneers resettled there. Colorful memoirs by buccaneers such as William Dampier and Lionel Wafer influenced the depictions of pirates by the writers Daniel Defoe and Robert Louis Stevenson and thus were important sources for the modern pop culture image of the golden age of piracy. illustration of a pirate with pirate terms and phrases examples and meaning API / Gamma-Rapho / Getty Images / via Getty created by YourDictionary Used under Getty Images license Maybe you are reading a great pirate book, like Robert Louis Stevenson's classic Treasure Island, or you're playing Sea of Thieves and are looking for some meanings. Perhaps you're in a play or dressing up like a pirate for Halloween or a costume party, and you want to learn some pirate terms and phrases so you can really get into character. Do you want to pick up some lingo for Talk Like A Pirate Day? Whatever the reason, learning some pirate terms can be useful and fun. Read on, me hearties! If you think that there are only a few pirate terms and phrases to learn, you are absolutely mistaken! We've provided a vocabulary list of 75 fascinating pirate sayings (although many more pirate idioms abound), and you will see that there is quite a bit more to talking like a pirate than running around saying "Aarrr!" We have included the pirate phrases, as well as the modern English translation of that phrase. Learn to say "hello" the pirate way! ahoy - hello Avast ye! - Stop you!; pay attention! blimey - something said when one is in a state of surprise heave ho - instruction to put some strength into whatever one is doing Savvy? - a question that means, "Do you understand?" Shiver me timbers! - an expression used to show shock or disbelief Sink me! - an exclamation of great surprise yo ho ho - possibly from yo-heave-ho, a chant when doing strenuous work, but also can be used to call attention to the speaker Need to threaten or insult someone in pirate lingo? bilge-sucking - an insult indicating someone drank dirty bilge water from the bottom of the ship black spot - a death threat (found in Treasure Island by Robert Louis Stevenson) blow the man down - it possibly means getting knocked to the ground or killed (found in a 19th-century sea shanty) cleave him to the brisket - cut a man nearly in half with a sword dance with Jack Ketch - to hang (Jack Ketch was slang for the hangman) dead men tell no tales - the reason given for leaving no survivors give no quarter - show no mercy; pirates raised a red flag to threaten no quarter landlubber - a person who is uncomfortable, or not incredibly skilled, at sea lily-livered - an insult for someone who displays cowardice keelhaul - a punishment in which someone was dragged back and forth under the ship mutiny - a situation in which the crew chooses a new captain, sometimes forcibly removing the old one scallywag - an inexperienced pirate, considered an insult scurvy dog - an insulting name shark bait - If you're made to walk the plank, chances are you'll be shark bait. Also, a dying sailor whose body will soon be thrown into the sea son of a biscuit eater - an insult walk the plank - A punishment, probably more myth than truth, which entails making someone walk off the side of the ship along a plank. The person's hands were often tied so he couldn't swim and drowned (and then fed the fish). Understand what pirates have to say with popular pirate slang. briney deep - the ocean cackle fruit - hen's eggs clap of thunder - a strong alcoholic drink dance the hempen jig - to be hanged Davy Jones' locker - mythological place at the bottom of the sea where drowned sailors were said to go feed the fish - if you lose a sea fight, your body will feed the fish fire in the hole - a canon that is loaded and ready to fire hang the jib - to frown or scowl hearties - friends and comrades hempen halter - the noose used to hang people hornswaggle - to cheat, swindle no prey, no pay - a pirate law meaning the crew didn't get paid but took a share of any loot peg leg - a wooden leg run a rig - play a trick sea legs - when a pirate can walk comfortably on a moving ship scuttle - to sink a ship scuttlebutt - a cask of drinking water; slang for gossip swashbuckler - a daredevil three sheets to the wind - someone who is quite drunk Next time you're aboard a ship, you'll be able to speak like a pirate. abaft, or aft - toward the back of the boat all hands hoay - everyone on the deck batten down the hatches - a signal to prepare the ship for an upcoming storm bilge - the lowest decks of the ship, often filled with water. binnacle - where the compass is kept on board the ship black jack - a pirate flag; a large tankard buccaneer - name for a pirate mainly found in the Caribbean in the 17th and 18th centuries coaming - a surface that prevented water on the deck from dripping to lower levels of the ship cockswain or coxswain - the helmsman crow's nest - the place on the ship where the lookout stand is built duffle - a sailor's belongings and the bag they were carried in dungbie - rear end of the ship flibustier - name for the American pirates found around the West Indies during the Golden Age of Piracy freebooter - a pirate or looter, from the same origin as flibustier, someone who took loot or booty head - toilet on board the ship Jacob's ladder - rope ladder that was used to climb aboard ships Jolly Roger - the famous pirate flag with a skull and crossbones on it man-o-war - the name used for a pirate ship that is heavily armed and ready for battle old salt - a sailor that has a great deal of experience on the seas orlop - lowest deck in the ship where cables are stored poop deck - deck that is the highest and farthest back privateer - a sailor sponsored by the government, paid by what he could plunder from an enemy, technically a step up from a pirate rigging - the lines and ropes that held the sails seadog - an old sailor or pirate Of course, no pirate story would be complete without the right words for weapons and treasure. booty - treasure or loot bounty - the reward for a deed cat o' nine tails - a whip with nine separate strands on the end chase gun - a cannon at the prow, or front, of a ship coffer - a chest full of treasure cutlass - type of sword used by the pirates doubloons - Spanish gold coins pieces of eight - Spanish coins You might be surprised to already know some of the sayings on this list of old pirate terms. Yes, certain pirate expressions have made their way into everyday life. For example, people still often say "three sheets to the wind" about a drunk person at a party, or they will give something the "heave ho." For more wordy fun, try learning some great pirate quotes from both real and fictional pirates. Then, explore some fun pirate puns that are sure to shiver your timbers! Home/GlossaryA comprehensive glossary of pirate terms and their meanings, historical info, and famous pirates. Arr!For over 20 years, A Pirate's Glossary of Terms has been the premiere source for authentic pirate language, history, and lore — a meticulously curated reference with hundreds of entries spanning ship anatomy, famous pirates, flags, weaponry, and more.Explore more: Phrases · Recipes · Costumes · Decor Shipping should be fun! With easy-to-use features, Pirate Ship turns new deckhands into seasoned shipmates in no time.See all of the featuresWeb-based software so you can ship wherever, whenever Share your labels through a Private Share link Access secret shipping services like Priority Mail Cubic® Integrated shipment reports and receipts Track your packages from start to finish Save presets for frequently shipped packages Bulk print labels for subscriptions & batch shippers Torrenting is undoubtedly one of the convenient sources to download your desired movies, shows, software, games, and more. But, let's be real—everything comes with some risks (so does torrenting). One wrong step and you may end up facing a lawsuit, identity theft, or worse. One such platform was The Pirate Bay—an undisputed king of torrenting. It remained at the top (for several years). However, its glory days are long gone. Its frequent shutdowns, legal troubles, and ISP blocks caused users to look for reliable alternatives. Therefore, we curated a list of the top Pirate Bay alternatives. Here is a catch; most sites mentioned here host pirated content, contain sketchy downloads, log users' data, and track your online activities. This can lead to severe legal and security consequences, including fines and identity theft. Don't sweat—we have done the homework for you. You need to consider some critical precautionary measures if you take your privacy seriously. You need to verify the platform's legitimacy through trusted forums like Reddit and use a trusted VPN service like NordVPN. Note: PrivacySavvy promotes legal and ethical practices for online activities only. We do not condone torrent sites' use for illegally downloading copyrighted content. You take full responsibility for any content you download and ensure it is not copyrighted before you start downloading. We also urge you to protect yourself from malware and other threats that may be present on torrent sites with a reliable VPN like NordVPN. We do not take any responsibility for any consequences of using such sites. Are you rushing to find the best alternatives to the Pirate Bay torrent site that will work today? No issue. Check out the following list of the top 16 sites. Kickass Torrents: This website is home to all types of torrents, but users face the challenges of invasive advertising. RARBG: Has an extensive library of torrents and reliable information about each torrent. YIFY Movies: It is known for its fast speeds and high-quality videos. EZTV: This platform is home to all TV programs and has an active forum and FAQ section for support. 1337x: It has comprehensive torrent information and well-structured media. ISOHunt: An excellent torrenting website that offers copies of discs and lists Tv shows, music, games, and movies. LimeTorrents: Has a neat interface with an excellent music collection, TV shows, software, and movies. Torrentz2: It is a simple interface consisting of a home page and a search box. TorLock: Its database boasts over 50 million verified torrents of movies, music, eBooks, anime, and wallpapers. GloTorrents: The site is structured as a gallery, providing technical information about each torrent. TorrentSeeker: A simple torrent search engine that covers many sources, including less-known language-specific sites. ExtraTorrent: Its homepage attractively lists the most famous torrents per category and has an efficient search engine. WatchSoMuch: This platform has two dedicated websites, one for torrenting and another for streaming. RuTracker: An attractive Russian torrent site with content classified into different categories. TorrentDownloads: This is an excellent torrenting website for Asian content enthusiasts. It also features an extensive library of software and books. Torrends.to: It isn't a typical torrenting site but instead keeps track of torrents uploaded on popular sites such as RABG, Pirate Bay, and YTS. Before using any torrent site, remember the critical security risks of accessing and downloading files from these platforms. These risks range from malvertising, viruses, and malware to copyright infringement notifications from your ISP and government fines. You must complete the puzzle of three pieces to torrent anonymously and safely: have an ad blocker, a good antivirus, and a reliable VPN. Once you complete this puzzle of safe torrenting, you have nothing to worry about. However, these tools may not guarantee 100% internet security. However, using these tools helps protect your sensitive data from being exposed online and your device from harmful malware. Among these, a Virtual Private Network (VPN) service is the most important for safe and anonymous torrenting. This software serves as a shield and your first line of defense when venturing into dangerous territories, such as torrenting. But how does a VPN help? We hear you ask. Encryption: VPNs encrypt and anonymize your internet traffic so no one can track your online activities. Get around torrent bans: With a VPN, you can change your IP address to conceal your online identity. That means a VPN allows you to circumvent those restrictions in countries where torrents are banned. Protect yourself from prying eyes: Using a VPN can prevent governments and Internet service providers from tracking your online activity. Before delving into any torrenting activity, we need to cover some basics. When talking about torrenting, the most commonly asked query is, "Is torrenting illegal or legal, and how safe is it?" A short answer is if the product is copyright-protected and you do not own it, downloading it via torrent for commercial use is illegal. As per the laws of some countries, downloading torrents or using a torrent client is not illegal since you can upload things that are not copyrighted. It depends on the case. However, the majority of countries have fundamental laws against the theft of digital property. If a video is copyrighted and you are not the owner, you cannot legally download it for commercial gains. The same applies to games, music, and every other content. While torrents are mostly placed next to copyright infringement and product piracy, torrenting technology itself is not illegal. Since monitoring all torrents for copyrighted content is tough, some countries completely block access to torrent sites like ThePirateBay, uTorrent, and KickassTorrents. That is where a VPN comes into play. A quality service helps you unblock any torrent site you want, no matter where in the world you are. First, however, ensure you have a legit purpose for torrenting. If you are not downloading copyrighted material, you are legally safe to use torrents. But if you download and use copyrighted content for commercial gain, you may face trouble participating in Peer-to-Peer sharing copyright material activities. Accordingly, the authorities can prosecute you for a violation of the law. Because of you, your internet service provider might also face legal consequences (Why do some ISPs block P2P traffic? They want to play safe). Although you may be unlikely to be dragged to court by a record label, it could still be sought to seek compensation. Torrent websites are one of the most controversial spaces online for two reasons. First, the public can liberally share everything they wish. Anyone can download critically acclaimed films, obscure music, and the trendiest games torrents at no cost. Second, it triggers the authorities to frequently track down these pages because of alleged copyright and copyright infringements. As noted above (and you probably know already), ThePirateBay is one of the most famous torrent sites. TPB has established a dynamic community and admittedly grew the interest in peer-to-peer file sharing among worldwide users. To the dismay of many worldwide, governments keep blocking ThePirateBay domains like piratebay.org, thepiratebays.com, etc. (and the torrent giant keeps coming back with new URLs). They even go to extreme extents, such as making PirateBay go down wholly (it happened a couple of times in the past and can happen again). So, knowing about some equally good torrent directories before time is helpful. Even if your favorite torrent service goes down again, you can rely on the following alternatives for the Pirate Bay. The original KickAss Torrents went permanently offline after the US Department of Justice seized seven domains owned by it and allegedly arrested its operator and owner. Still, even after that blow, its determined moderators and operators keep giving KickAss Torrents new life in the form of new domains. Once the most-visited torrent site, KAT may not be as popular right now. But it is still one of the best alternatives to Pirate Bay today. The only problem is invasive advertising; an ad blocker does the trick. Pros It boasts an easy-to-use interface A massive community of distributors, the second largest after TPB Cons Since the original Kickass Torrent site no longer exists after the US government closed it in 2016, the service on mirrors isn't as good as the original website. Note: Some countries such as Pakistan have blocked KAT. That's why users keep getting the "403 Forbidden" error while accessing it. If you happen to encounter such an issue, you can simply turn to a Kickass Torrent alternative or connect to a VPN to get it unblocked. Our Rating Price Free Banned in several regions Visit RARBG RARBG is another Pirate Bay alternative that is worth considering. And similar to the above one (KAT), it has gone through a lot of thick and thin online, too. This Pirate Bay alternative has a relatively simple user interface, an extensive library of torrents, and reliable information about each torrent (which simplifies the verification of files before downloading). Here, films often contain screenshots and a poster on the page, not on separate links to other sites. Besides, the music files contain the cover of the music album, and programs contain the image of the software. That makes it simple for users to verify if they are downloading the content they actually want to. RARBG is one of the few large torrent data warehouses with their own tracker server, which many have abandoned in favor of magnet links. Talking about the cons, we didn't like the site's overall design and pop-ups. However, the original RARBG site shut down in 2023. Why, you may ask? The site used to host content without the owner's permission, making authorities shut down its services. As a result, several unknown mirrors and clones appeared on the scene. These mirror sites look the same—they come with so many risks. Our overall experience on mirror sites wasn't good. Continuous intrusive adverts, malicious pop-ups, and redirect links made our torrenting worse. Let's be real—if you are concerned about privacy, we strictly forbid you to use such clones. However, if you still wish to use them, do it at your own risk (a VPN is mandatory). Pros Fast loading times A 5-star rating system and links to similar torrent files Cons Has an elementary site design Our Rating Price Free A simple interface (similar to Netflix) Doesn't have content variety Visit YTS YIFY is widely known for providing the complete library of the fastest, high-quality videos. It features them on its own website and facilitates many torrent sites such as The Pirate Bay, Torrentz.eu, and KickAss Torrents. Although the original YIFY website has long been closed, many imitators want to take advantage of the YIFY reputation, which has long been associated with quality. The current working site is yts.mx. But since it is populated with ads, use this site with caution. Fortunately, you can block most ads on it (if not all) with a quality ad blocker. The YIFY interface emulates popular streaming services, bearing an attractive design, featuring movie trailers, suggestions for similar films, and details about the cast with a brief plot description. However, it provides no technical information to help check torrents before downloading. For example, you cannot see the numbers of seeders and leechers on the movie torrent page. Consequently, even though it is a good movie download torrent site and a fine alternative, be careful about the ads you click on or the permission you give to this site on your browser. Pros The best movie quality you can find on torrent sites Crowded with malicious-looking ads and suspicious links Cons It has a history of getting shut down (tested to be working on the linked domain) Our Rating Price Free Simple interface with minimum ads Visit EZTV EZTV has become one of the top go-to torrent sites for all TV program lovers worldwide. The platform has a user-friendly interface. Also, the site offers a comprehensive help and FAQ section to facilitate the user further. There also is an active forum on the site. But, like most other torrent sites, EZTV displays many ads. So, you better use an ad blocker on this platform, as clicking on menu links will generate pop-up windows (either blank or containing ads). One unfortunate thing for veterans here is that the site has few old shows, as most users prefer the latest ones. We also experienced low download speeds in our latest tests (we run them periodically). Pros Downloading whole seasons is impossible; you can only download episodes. Fewer distributors but offers fast download speed Cons Users can download only one series at a time Our Rating Price Free Doesn't have gaming torrents Visit 1337X This site has a friendly user interface, comprehensive torrent information, and well-structured media sections, making finding the torrent file easy. 1337x is among the most popular and oldest torrent sites (been for ten years) globally. It boasts virtually everything that Pirate Bay offers. Thus, rest assured you find almost all types of torrents there. What makes 1337x an excellent Pirate Bay alternative is its feature of listing the top 100 of every category it has, where it lists the 100 most popular torrents. It's not the most suitable choice if you're a gamer, as it lacks video game content. Overall, downloading P2P files on 1337x is impressive. However, it becomes frustrating when you experience the bombardment of ads (and pop-ups). Don't bother—we have got your back. Having an adblocker like uBlock Origin and an antivirus like Norton360 (to protect you from sketchy downloads that come with those ads) can save you from hassle. Pros Offers trendy torrent files Attractive interface compared to many other websites of the same category Convenient torrent directories for quick viewing Reputable tracker Cons It doesn't have many gaming torrents Our Rating Price Free Visit ISOHunt Despite its name, ISOHunt offers copies of discs and lists movies, games, music, and TV shows. After the original ISOHunt was shut down in 2013, many clones of this site appeared. However, none of these clone sites is managed by the creators of the original site. Overall, the platform is easy to navigate, featuring a daily top searches list and a 'latest' tab where you can see freshly uploaded torrents and releases. However, a significant disadvantage of this torrent site is that it features too many ads that disrupt your torrenting experience. Apart from its main domain, the site is also available on two more domains: isohunt.tv and isohunts.to. Pros The site strongly recommends using a VPN (which tells it's transparent in acknowledging torrents are risky) No automatic sorting by the number of distributors Cons Limited information regarding torrent files Another platform among the best Pirate Bay alternative sites quickly became popular in LimeTorrents. It boasts a neat interface alongside an excellent collection of apps, movies, software, TV shows, music, and more. The site navigation is straightforward and offers specialized tools such as a cloud search, top torrent lists, and torrent health trackers. LimeTorrents not only substitutes The Pirate Bay. Instead, it is an excellent RARBG alternative, too. It boasts a similar user interface and identical speed to RARBG but with fewer pop-ups. One not-so-pleasant thing we observed is that the older torrents on the site have fewer seeders. Pros Smooth interface Minimum ads Strong recommendations to use VPN (a sign the owners care for users' privacy) Cons Fewer seeders for older torrents Our Rating Price Free Automated indexing process Visit Torrentz Torrentz2 is a no-frills, simple torrent search engine consisting of a home page and a search box. It checks all the torrent sites in its database for a given keyword and shows the platforms with the requested file as search results. Even though Torrentz is just a search engine that does not host files protected by copyright, it still has many legal problems. Eventually, its original site was abruptly shut down in 2016. Torrentz2.eu is the successor site of Torrentz and has indexed more than 60 million torrent files from the internet already. Like the original, the successor has too many ads and sometimes goes unnoticed. Pros Similar to Google for torrents (a well-known torrent search engine) Removes any link if the copyright owner requests Cons You cannot upload anything on this torrent site Our Rating Price Free Large number of distributors Visit TorLock It is yet another good alternative torrent site to Pirate Bay. You can download movies, music, games, ebooks, anime, wallpapers, and any digital material you want. The best thing about this torrent provider is that you will hardly get a fake torrent file on it since Torlock pays every user ($1, to be specific) for finding and reporting fake torrents. It means this platform is more trustworthy and safer to use. Yet, ensure you never let your guard down on a torrent site, including Torlock. Also, you should activate your ad blocker (ideally, a VPN) while on this site. Its database boasts over 50 million verified torrents, which is significant considering that it was established not too long ago. However, one major con of Torlock is that the site is not as convenient as it promises. The download links sometimes redirect to other places as well. So watch out for these issues when browsing this platform. Pros Uses competitor sites to search torrent files Strongly recommends the use of a VPN Cons We found ads on it to be very intrusive and aggressive Our Rating Price Free Visit GloTorrents GloTorrents is a TPB alternative that focuses on movies and TV shows and offers various torrent types, including movies, software, games, programs, and e-books. The site is well structured in the form of a gallery, which allows you to choose from many uploaded files with different resolutions. You also get to see technical information about the torrent on this site. This is one of the reliable torrent clients, as a streaming option is also available if you don't want to download content. Also, the site hasn't been taken down even once since it first appeared, which is a positive thing too. As with other torrent sites, you might want to keep your ad blocker on while using GloTorrents. Pros It has a streaming option, too Heavy seeding is prevalent in the content provided Allows users to report fake torrents Cons Opens an irritating number of pop-ups TorrentSeeker is another simple torrent file search engine that covers many sources, including less known and language-specific sites. The thing that makes this torrent search engine stand out is its torrent site index gets updated frequently with the latest torrent proxy sites and the most popular torrent indexes. One mention-worthy flaw that we noticed about TorentSeeker is the search results do not provide technical information other than the name of the torrent file and the site on which it is located. Pros A torrent search engine that covers a large number of sites The design of the search box and the results page resemble Google Cons Features minimum technical information about torrents Our Rating Price Free A wide variety of content Visit ExtraTorrents With many people looking for a suitable replacement for ThePirateBay, ExtraTorrent filled the gap and became the second-largest torrent directory in November 2016. In March 2017, ExtraTorrent lost its main domain and three mirror domains. Fortunately, it had backup domains that still offered the same clean user interface. Despite all the hardships, ExtraTorrent has succeeded in keeping its strong viewership despite some people starting to look into ExtraTorrent alternatives. Today, it is one of the most widely-used Pirate Bay alternatives with a highly user-friendly interface. In addition, the site features a wide variety of content and has an engaged user community. In fact, ExtraTorrent was quite famous even before the termination of The Pirate Bay and other giant torrent websites. The platform's homepage attractively lists the most famous torrents per category. In addition, it allows you to search torrents, similar to how search engines like Yahoo and Google enable looking for different things online. Just like TPB, its categories are pretty diversified. From films, television, music, anime, games, books, and software to images, you can find anything on ExtraTorrent. The most beautiful thing about this alternative is its detailed torrent descriptions and real user comments. That particularly helps decide whether the movie, software or any other torrent file you wish to download deserves to be downloaded. The only notable downside is that some countries have banned it, making it necessary to use a VPN to access it. Pros Easy to use Features trending torrents (the new most popular ones) Cons The content varies significantly in quality Our Rating Price Free Large number of movies and shows Visit WhatSoMuch There are two websites at WatchSoMuch: one for streaming and the other for torrenting. On its streaming site, you can watch movies and TV shows for free in 720p resolution. However, you'll need a VIP membership to access 1080p or higher quality (including 3D). It has over fifty thousand movies. The torrent site is visually appealing, easy to navigate, and properly categorized. Since it is a torrent search engine, torrents from other websites are displayed. As a result, it has over a million torrents. The WatchSoMuch website allows users to request movies and TV shows, which requires creating an account. It is also free to create a basic account. While most would love to hit two birds with one stone, some might not like that the site is split into two. Also, an aggressive amount of advertisements on it may disrupt user experience if one doesn't have an ad blocker installed. Pros A large number of torrents are available Category-based torrenting with a pleasing site layout Cons Our Rating Price Free Visit RuTracker RuTracker is a famous Russian torrent site featuring much content in other popular languages. The website initially went live on a premium domain Torrents.ru. Later, the providers decided to move on to a more open and brandable domain (perhaps to capture international torrent lovers). While the US ISPs blocked it a couple of years back, you can now access it without any problem. And, if your access to this (or any other) torrent site is blocked, you can always unblock it by using any of the top IP-changing techniques easily. Like other typical torrent websites, the content on RuTracker is classified into different categories. You might not find it very attractive at first glance. But it often makes it to the best Pirate Bay alternatives as it provides an immense amount of information in a highly straightforward way. Pros The content is divided into different classes, making the site easy to understand and navigate A great place for music fans Cons Suitable only for the Russian audience This is an excellent torrenting website for Asian content enthusiasts. It also features an extensive library of software and books. The website has a simple, easy-to-use interface, and the content is well-organized with an efficient search engine. Unfortunately, it has many ads and slow download speeds of 2-3Mbps, which can be annoying. Additionally, the website geo-blocks its content, so you might be unable to access it in your country. TorrentDownloads is also available under proxies and mirrors such as; torrentdownloads. me, torrentdownloads. Unblock now. Space, and torrentdownloads.g3g.cam. Pros It has an extensive software library You can find even the most difficult-to-find books Cons It is Geo-blocked in most regions Our Rating Price Free Can harm you and your device Visit Torrends.to This isn't a typical torrenting site but instead keeps track of torrents uploaded on popular sites such as RABG, Pirate Bay, and YTS. It is ideal for people constantly moving from one torrenting site to another in search-specific content. This is because it gathers trackers from many torrenting websites in one place, making the search more efficient. The website has a sleek, intuitive interface, and its contents are well organized, making it easy to use. Moreover, it has no working mirrors and proxies, and like many other torrenting websites, its domain name keeps changing. Pros The interface is user-friendly It is very efficient in searches and saves time Host content from different torrenting sites Cons Download speeds depend on which site you use All websites listed above work for users on tablets, PCs, and mobile devices equally well. It was regarded as the number TPB substitute before it went down recently. OfflineBay was one of the best torrent platforms that no longer exists, as the website was defunct recently. As the name suggests, OfflineBay was an offline version of The Pirate Bay. It allowed users to download the entire Pirate Bay database. Even though the site is gone, this legendary deserves to be remembered and featured in this article. Also, mentioning this site was essential to suggest some quality Pirate Bay proxies that every fan of legendary OfflineBay can use as the best action plan. For those without an idea, a Pirate Bay proxy is an intermediate server that lets you access TPB without exposing your true IP to the website. (We'll talk about them in detail later in this article). These proxies are more like mirror sites to TPB.) Below are some of the best Pirate Bay proxy sites for you (you will find a more detailed list in the following section). We recommend avoiding some Pirate Bay alternatives as they pose a high risk. One such site is SUMOtorrent, which requires you to download its torrent client to access its library, a practice that is unusual and suspicious. Another site to be cautious about is PassThePopcorn, which is invite-only and has registration issues. If such essential functions are not working correctly, it may indicate that the site is untrustworthy. TPB is one of the most popular and reliable sites regarding torrents. It has an extensive library for almost all kinds of content. Since its creation in 2003, authorities have tried to shut it down several times. Still, it remains the first choice for anyone searching for torrents. A key reason behind its success throughout the years is the reliability of its torrent files and well-sorted site layout. Conversely, a notable disadvantage is flooding its torrent pages with advertising. Therefore, having a top-notch ad blocker is a must to use them safely. TPB is among the most reliable, complete, and secure torrent sites online. One of its most valuable features is how its search box functions, which automatically displays torrents with the most significant number of distributors at the top of all results on the search page. That lets you quickly find more reliable, popular, and quick-to-download torrent files on the site. Now, you know the benefits and drawbacks of torrenting. It's time to tell you how can you avoid those risks, prioritizing your privacy and security. Following are some necessary security measures to stay safe online: Use a VPN: It hides your digital footprints and allows you to torrent without risks. Besides torrenting, a VPN is an all-around tool for maximum privacy and security for your basic online use. Use reliable torrent clients: Torrenting from unauthorized can cause you severe damages, including legal trouble and identity theft. Therefore, always opt for a trustworthy source for your torrenting needs. Read reviews: Before downloading P2P files from any platform, read users' reviews about the site on forums like Reddit. Get an antivirus: Unauthorized websites contain malicious files and can severely damage your device in many ways. Therefore, we recommend you install a reliable antivirus suite (TotalAV). Undoubtedly, The Pirate Bay is the top torrent download platform. However, it also is a fact that the copyright watchdogs and original content creators have always been irked by TPB. It is primarily why many countries such as India, the UK, Australia, and France have blocked TPB (and the list keeps growing). That is where the Pirate Bay proxies come in. These tools quickly unblock Pirate Bay if it is blocked in your region. How? I hear you ask. Briefly, a Pirate proxy works by acting as an intermediary. Like a regular web proxy, it sends the request to the site you wish to visit on your behalf and fetches the necessary information without exposing your real IP to the site you visited. Hiding your IP in this way is advantageous. When the corresponding website doesn't know your location, it cannot determine whether you should access it. That is how you access a blocked site with the proxy. However, remember that a proxy merely allows you to access a blocked website. Since most Pirate Bay proxies are only based on simple PHP scripts, they cannot ensure online security. That's why TPB strongly recommends using a VPN service only for torrenting for security and legal reasons. Below is a quick list of reliable Pirate Bay proxies you might need. Before appearing on this list, all these proxies have been vetted for speed and safety. (We will continue testing more and updating the mirror websites list below): thepiratebay0.org porateproxy.live thepiratebay10.org thehiddenbay.com thepiratebay.zone piratebay.live tpb.party piratebay1.xyz piratebay1.live piratebay1.top piratebay1.info thepiratebays.live piratebayproxy.live Important: All the Pirate Bay proxies listed above are US-based. A VPN is a helpful tool in many ways. It works like a secure and encrypted tunnel between your device and the internet. From masking your IP address to hiding your tracks online, it got you covered. That's not all. You can also stop your government and ISP from tracking your browsing and streaming history, making you maximum anonymous online. Let's be real, everyone wants to stay safe online. Especially in cases where we know someone is always spying on us. Rest assured—VPN is your digital armor in a world full of scammers, hackers, and snoopers. The benefits don't end here. You can also access several geo-blocked websites with a VPN service. So, say goodbye to all those limitations from your ISP and enjoy unlimited torrenting (streaming). But which VPN to choose? We are here for assistance. While several services promise to be the best, not all of them can get the job done. There are multiple features you must seek in a VPN like a no-log policy, a double VPN, and a Kill Switch (NordVPN has it all). Here are some of the best Pirates Bay alternative VPNs you can bet on. A top-notch VPN vendor that boasts reliable and fast servers and is one of the highest-rated VPNs for any task online. A network of 7,600 secure VPN servers scattered in over 118 countries Robust threat protection (malware, tracking, and ad blocker) Industry standard, most reliable encryption available: AES-256 An easy-to-use kill switch feature Split tunneling feature with high latency Offers multi-hop VPN for double encryption Provides seamless Onion over VPN functionality Ensures that no logging is done Users can connect up to ten devices simultaneously with each account A 30-day money-back guarantee with no questions asked User-friendly design and convenient navigation in apps Allows torrenting on most servers Features high-performing malware and ad blocker The mobile app can be challenging to use This VPN is registered in Panama, a jurisdiction with no data retention laws, and has over 7,600 servers in over 118 countries that allow P2P sharing and torrenting. NordVPN typically applies AES-256-GCM encryption coupled with SHA2-384 authentication. If you want to stay safe while torrenting, this VPN is for you. The VPN uses a spinoff of Wireguard called Nordlynx, which is hailed for improved speed and security. Also, it has powerful abilities to unblock popular streaming platforms like Netflix, Hulu, and BBC iPlayer. The VPN has a strict no-logs policy and a 30-day money-back guarantee, meaning you'll get a full refund if you cancel your subscription within 30 days. Its double VPN and obfuscation server features ensure privacy and safety even in the most restrictive countries, such as China. NordVPN also offers WebRTC, DNS, and IP leak protection through its sophisticated technology. Moreover, it has a robust, customizable kill switch that disconnects your device from the internet if your VPN connection drops. Top-tier VPN service with unbreakable encryption and robust unblocking capabilities. It boasts advanced security and privacy features to keep you safe while torrenting on any torrent source. Boasts a vast server network of over three thousands speedy VPN servers in around 105+ different countries TrustedServer technology (for better security) Secures connection with dependable AES-256 data encryption Does not store log of user traffic usage A split tunneling feature that works flawlessly Boasts Network Lock (kill switch) feature Supports Tor over VPN Peer to peer traffic allowed on most servers There are eight simultaneous connections allowed per account 30-day tested refund policy Has user-friendly apps for the major operating systems Boasts special servers for torrenting Does not compromise on speed and users' privacy Available at a high price ExpressVPN hails from The British Virgin Islands, a country with friendly privacy laws. It is a popular VPN with over 3000 servers in 160 different locations across 107 countries, where each server is optimized for torrenting. The VPN uses advanced technology to secure user data and unblock restrictions. For example, it uses a robust encryption strategy that relies on AES 256-bit encryption with 4096-bit DHE-RSA keys and SHA-512 HMAC authentication, ensuring no one can intercept your connection. Additionally, it supports OpenVPN, IKEv2, and its Lightway protocol, providing fast speed, robust security, less power consumption, and sustainable connectivity. The VPN also uses its own DNS servers to provide additional privacy and accepts Bitcoin payments for anonymity. ExpressVPN uses an excellent kill switch named 'Network Lock,' which disconnects your device from the internet if your VPN connection drops. The VPN maintains a no-logs policy and protects you from IP, DNS, and WRTC leaks. ExpressVPN has a 30-day money-back guarantee, allowing you to test it risk-free. An exceptional VPN provider with fast-speed servers. It is optimal for hassle-free streaming and torrenting. Has a network of more than 3,200 efficient VPN servers in 100 countries Runs on RAM-based servers (best for privacy) No logging of user data Robust data AES-256 (government-grade) encryption Supports Peer to Peer traffic on most servers Security-enhancing smart kill switch feature Functional CleanWeb ad and malware blocking feature Split tunneling with dependable effectiveness No limit to the number of connections per account 30 days of no-questions-asked refunds Offers competitive pricing for its premium VPN services Supported by several operating systems, browsers, and devices (Fire Stick TV) Has torrenting-specialized servers Based in the Netherlands(a member of the global data-sharing alliance) This is a budget-friendly VPN with over 3200 servers in 100 different countries. The VPN uses AES-256 with the SHA12 algorithm to encrypt your data in connection tunnels. It also has additional security features like DNS leak protection, split tunneling, multi-hop feature, obfuscation, etc. Moreover, all its servers support P2P sharing and have excellent unblocking capabilities for all major streaming platforms and torrenting websites. Surfshark has a desktop application for Windows and Mac, plus mobile applications for Android and iOS. This service does not store user data and has a robust kill switch that keeps your data safe even after a VPN connection drops. The VPN supports unlimited simultaneous connection and has a 30-day money-back guarantee, and you can try it without incurring a financial burden. Many VPNs are in the market, claiming to provide impenetrable security and excellent user experience. However, not all of them live up to expectations. So, consider the following factors when choosing a VPN for torrenting; Money-back guarantee — Always go for a risk-free VPN with robust security features and a money-back guarantee. Avoid free VPNs because they come with privacy and security flaws, which can expose your sensitive data in the torrenting swarm. Advanced protocols —