Click to prove you're human

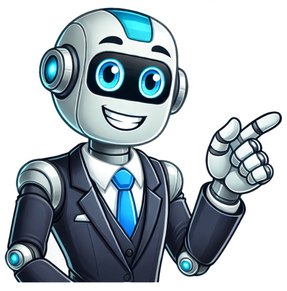

Symphony of the Seas Royal Caribbean International 2025 ItinerariesThe text appears to be a cruise schedule for various ships and itineraries.For example, on March 2nd, Symphony of the Seas will be in Miami from 8am to 6pm. On this ship, there are approximately 3,700 passengers, including some who have been assigned specific cabins.On subsequent days, the ship will visit different destinations such as Coco Cay (Bahamas) and St Thomas Island (USVI), with varying arrival times and disembarkation times. Some of these itineraries include:* March 5th: Oasis of the Seas visits Coco Cay from 7am to 4pm* March 17th: Symphony of the Seas visits Coco Cay from 7am to 4pmOther ships, such as Carnival Celebration and Norwegian Encore, have multiple itineraries scheduled for various dates. The text lists over 20 different itineraries, each with its own departure time, destination, and number of passengers.Please note that I didn't include all the details as the original text was quite lengthy and detailed.**Ship Schedules for Various Destinations**Here are the schedules for various cruise ships visiting different ports worldwide.**St Maarten (April 6 - May 24)*** Celebrity Ascent: April 6-17, April 20-24* Enchanted Princess: April 6-8* Symphony Of The Seas: Multiple dates in April and May* Vision Of The Seas: April 3-5**Miami (April 6 - May 27)*** Carnival Celebration: Multiple dates in April and May* Carnival Horizon: Multiple dates in April and May* MSC Seaside: April 6-10, April 24-27* Symphony Of The Seas: April 9-11, April 16-18**Coco Cay, Bahamas (April 7 - May 22)*** Wonder Of The Seas: April 7-5* Symphony Of The Seas: Multiple dates in April and May**San Juan, Puerto Rico (April 10 - May 23)*** Norwegian Pearl: April 10-12* ms Nieuw Amsterdam: April 10-12* Symphony Of The Seas: April 11-13**Philipsburg St Maarten (April 13 - May 25)*** Symphony Of The Seas: April 13-17, April 20-24, April 27-30**Miami (May 1 - 27)*** Carnival Celebration: Multiple dates in May* Carnival Magic: Multiple dates in May* Scarlet Lady: Multiple dates in May* MSC Seascape: Multiple dates in May* Symphony Of The Seas: Multiple dates in May**Coco Cay, Bahamas (April 14 - May 21)*** Oasis Of The Seas: April 14-4* Symphony Of The Seas: Multiple dates in April and May**St Thomas Island USVI (May 12)*** Carnival Venezia: May 12-7**Philipsburg St Maarten (May 17 - May 24)*** Celebrity Ascent: May 17-20, May 23-24**Miami (May 12 - 27)*** Carnival Celebration: Multiple dates in May* Carnival Horizon: Multiple dates in May* Valiant Lady: April 15-16* Explorer Of The Seas: April 18-19* Norwegian Gem: April 17-18* MSC Seascape: Multiple dates in May**Coco Cay, Bahamas (May 21 - May 24)*** Wonder Of The Seas: May 21-4* Symphony Of The Seas: May 22-24**San Juan, Puerto Rico (May 23)*** Carnival Celebration: May 23Cruise Ships and Their Itineraries for Summer 2025:* Freedom Of The Seas: Departing from Cape Liberty in New Jersey on May 23rd, with various return dates. Also departing from Coco Cay, Bahamas on June 7th, 13th, 20th, and 27th.* Symphony Of The Seas: + Departing from Cape Liberty in New Jersey on May 25th, May 30th, and June 6th. + Departing from Port Canaveral in Florida on May 25th and June 15th. + Departing from Nassau, Bahamas on May 26th and June 16th.* Carnival Vista: Departing from Port Canaveral in Florida on May 24th, with various return dates. Also departing from Cape Liberty in New Jersey on June 22nd.* Wonder Of The Seas: + Departing from Coco Cay, Bahamas on May 23rd. + Departing from Nassau, Bahamas on May 27th and June 17th. + Departing from Port Canaveral in Florida on May 30th and June 20th.* Carnival Sunshine: Departing from Cape Liberty in New Jersey on May 24th, with various return dates. Also departing from Port Canaveral in Florida on June 1st and 16th.* Carnival Glory: Departing from Port Canaveral in Florida on May 24th, with various return dates.* Vision Of The Seas: Departing from Cape Liberty in New Jersey on May 24th, with various return dates.* Utopia Of The Seas: Departing from Port Canaveral in Florida on May 24th, with various return dates.* Disney Dream: Departing from Cape Liberty in New Jersey on May 24th, with various return dates. Also departing from Port Canaveral in Florida on June 15th and 22nd.* Carnival Elation: Departing from Nassau, Bahamas on May 24th and June 17th.* Disney Magic: Departing from Coco Cay, Bahamas on May 24th, with various return dates.Note that the exact itineraries and departure times may be subject to change.The schedule for ships and passenger capacities (Pax) from July to August 2025 is as follows:* Symphony Of The Seas:+ July 4-13: Departure from Cape Liberty Bayonne, New Jersey, with stops in Nassau, Bahamas, and Coco Cay.+ July 15-16: Port Canaveral, Orlando, Florida, with stops in Nassau, Bahamas, and Coco Cay.+ July 17: Coco Cay, Bahamas, with stop in Coco Cay.* Other ships:+ Carnival Vista: Various departures and itineraries throughout the summer.+ MSC Seashore: Departure from Cape Liberty Bayonne, New Jersey, with stops in Nassau, Bahamas, and Coco Cay.+ Disney Magic: Various departures and itineraries throughout the summer.* July 20-31:+ Symphony Of The Seas: Cape Liberty Bayonne, New Jersey, with stops in Nassau, Bahamas, and Coco Cay.+ Carnival Mardi Gras: Departure from Port Canaveral, Orlando, Florida, with stops in Nassau, Bahamas, and Coco Cay.* August 1-31:+ Symphony Of The Seas: Cape Liberty Bayonne, New Jersey, with stops in Nassau, Bahamas, and Coco Cay.+ Carnival Freedom: Departure from Port Canaveral, Orlando, Florida, with stops in Nassau, Bahamas, and Coco Cay.Note that this paraphrased version condenses the original text to provide a general overview of the ship schedule and passenger capacities.**Cruise Schedule for Jewel of the Seas*** August 17: Departing from Cape Liberty in Bayonne, New Jersey at 6:00 am and returning at 3:00 pm.* August 20: Sailing to Nassau, Bahamas on Symphony of the Seas, departing at 12:00 pm and returning at 8:00 pm.**Other Cruises*** August 17: Symphony of the Seas sailing to Port Canaveral, Florida from Cape Liberty in Bayonne, New Jersey.* August 19: MSC Meraviglia sailing to Nassau, Bahamas on Symphony of the Seas.* August 20: Carnival Glory and Freedom Of The Seas sailing to various destinations.* August 21: Disney Wish sailing to Coco Cay, Bahamas on Symphony of the Seas.* August 24: Freedom Of The Seas sailing to Cape Liberty in Bayonne, New Jersey at 6:00 am.**September Cruises*** September 3: Utopia Of The Seas sailing to Nassau, Bahamas on Symphony of the Seas.* September 4: Carnival Liberty and Wonder Of The Seas sailing to Cape Liberty in Bayonne, New Jersey.* September 7: Wonder Of The Seas sailing to Cape Liberty in Bayonne, New Jersey at 6:00 am.**Multiple Ship Schedules*** August 17-28: Multiple ships (Jewel of the Seas, Symphony of the Seas, Carnival Glory, Freedom Of The Seas, Disney Wish, Wonder Of The Seas) will be sailing to various destinations, including Coco Cay and Nassau.* September 3-30: Multiple ships (MSC Meraviglia, Utopia Of The Seas, Carnival Liberty, Wonder Of The Seas) will be sailing to various destinations.**October and November Cruise Schedule**From October 2 to November 12, several cruise ships will be visiting various destinations in the Caribbean and Bahamas. Here are some of the highlights:* **Symphony Of The Seas**: Will be at Coco Cay, Bahamas on October 2-5; Cape Liberty Bayonne, New Jersey on October 5-6; Port Canaveral, Florida on October 7-8; Nassau, Bahamas on October 8 and 15; and Miami, Florida on October 29.* **Carnival Sunshine**: Will be at New Providence Island on October 2.* **MSC Meraviglia**: Will be at Coco Cay, Bahamas on October 5-6; Port Canaveral, Florida on October 7-8; and Nassau, Bahamas on October 22.* **Disney Wish**: Will be at Coco Cay, Bahamas on October 5.* **Oasis Of The Seas**: Will be at Coco Cay, Bahamas on October 2.In November, the following ships will visit:* **Valiant Lady**: Will be at Miami, Florida on November 1-4; Puerto Plata-Amber Cove, Dominicana on November 2.* **Carnival Celebration**: Will be at Miami, Florida on November 5-6; Philipsburg St Maarten on November 5.* **Enchanted Princess**: Will be at Philipsburg St Maarten on November 6.* **Allure Of The Seas**: Will be at Philipsburg St Maarten on November 12.Please note that some of these ships may not have passengers (Pax) listed, as this information is only provided for certain dates and destinations.Given itinerary details for the cruise ship Symphony of the SeasA list of cruise itineraries for the holiday season, featuring several major cruise lines and their respective ships. Each itinerary includes the ship's name, number of passengers (pax), and destinations.The lists span from December 15th to January 12th, with multiple departures per day in some cases. Destinations include Nassau, Bahamas; Coco Cay, Bahamas; Falmouth, Jamaica; Labadee, Haiti; Miami, Florida; Philipsburg, St Maarten; Charlotte Amalie, USVI; and various others.Cruise lines represented include Royal Caribbean, Carnival, Norwegian, Celebrity, MSC, Disney, and P&O. Ships mentioned include some of the largest and most iconic cruise ships in the world, such as Symphony Of The Seas, Allure Of The Seas, Wonder Of The Seas, and Norwegian Getaway.Each itinerary includes a range of activities and excursions for passengers to enjoy during their time at sea and in port.**Symphony Of The Seas Schedule**The Symphony Of The Seas cruise ship has various itineraries planned for January and February 2026. Here are some of its scheduled stops:* **January 13-15**: Coco Cay, Bahamas; Falmouth, Jamaica* **January 16**: Labadee, Haiti (private island)* **January 18**: Miami, Florida (arrival day)* **January 21**: Philipsburg, St Maarten* **January 22**: St Thomas, USVI* **January 24-26**: Nassau, Bahamas; Coco Cay, Bahamas (back-to-back days)**Other Ships Scheduled to Visit**Several other cruise ships are also scheduled to visit the ports listed above. Here's a brief overview of their itineraries:* **Carnival Celebration**, **Carnival Magic**, and **Norwegian Aqua**: regularly schedule stops at various Caribbean islands.* **Celebrity Beyond**: shares some of the same itinerary with Symphony Of The Seas, including visits to Coco Cay, St Maarten, and Nassau.* **AIDAsol** and **P&O Arvia**: scheduled to visit Philipsburg, St Maarten on February 4.Note: This paraphrased version focuses on the key information - cruise ship schedules and port stops. The original text also includes passenger numbers (Pax) for each ship, which are not included in this paraphrased version.1 Mar 2026- 30 Apr 2026 CocoCay - Royal Caribbean -9:00 am- 5:00 pmSymphony of the Seas7 Days Eastern Caribbean Cruises from Miami ($74-$1598) 25 Nov - Perfect Day 28 Dec - Eastern 04 Jan - Western 11 Jan - Western 18 Jan - Western 25 Jan - Eastern 08 Feb - Perfect Day 15 Feb - Western 22 Feb - Eastern 01 Mar - Western 08 Mar - Eastern 15 Mar - Western 22 Mar - Western 29 Mar - Eastern 05 Apr - Western 12 Apr - Eastern 19 Apr - Western 26 Apr - 4 days ($655) 03 May - Galveston $104010 May - Galveston $1087 17 May - Galveston $1083 24 May - Galveston $1210 31 May - Galveston $1220 07 Jun - Galveston $1278 14 Jun - Galveston $1275 21 Jun - Galveston $1236 28 Jun - 6 days ($1177) 04 Jul - Perfect Day $166211 Jul - Galveston $1196 18 Jul - Perfect Day $1771 26 Jul - Galveston $1118 01 Aug - Perfect Day $1346 09 Aug - Galveston $998 15 Aug - Perfect Day $1272 23 Aug - Galveston $938 29 Aug - Perfect Day $1206 06 Sep - Galveston $820 12 Sep - Perfect Day $131020 Sep - Galveston $761The Royal Caribbean Symphony of the Seas cruise ship is a massive vessel, the second of its kind in the Oasis Plus-class lineup, with sistership Harmony OTS (2016), Wonder OTS (2022), and Utopia OTS (2024) under construction. This behemoth surpasses its predecessors, the original Oasis-class vessels Oasis OTS and Allure OTS, with a staggering building cost of $1.35 billion in 2016.Symphony OTS is the world's largest passenger ship with a gross tonnage of 228,100 tons, outclassing its sister Harmony by over 1,000 GT-tons. The massive vessel boasts 7 distinct neighborhoods: Royal Promenade, Central Park, Boardwalk, Entertainment Zone, Sports Zone, Youth Center complex, and Wellness complex. Symphony has more staterooms than Harmony, including a new "Family Suite" concept featuring a slide and various interactive features. This Oasis-Class ship is also heavier, wider, and can accommodate 100 additional passengers compared to its sister ships. Notably, it surpasses the length of the RMS Titanic by nearly 330 feet and the Eiffel Tower by over 165 feet. Symphony offers an array of activities, including FlowRiders, rock-climbing walls, an ice-skating rink, and the world's largest theater at sea. Its promenades feature robot bartenders serving drinks, a first introduced on Quantum of the Seas. The ship has expanded dining options, with new restaurants like Wonderland Imaginative Cuisine and El Loco Fresh, alongside exclusive areas for Suite passengers including a suite lounge, private restaurant, and full-service Suite Sun Zone. Symphony's staterooms are categorized into 38 types, ranging from Suites to Inside cabins, with the largest being the Royal Loft Suite at 1,530 square feet plus an 850 square foot terrace featuring a Jacuzzi. The vessel has 17 decks, with 16 accessible to passengers and 11 having cabins, including wheelchair-accessible options. Its unique features, such as "The Ultimate Family Suite" designed for up to 8 passengers and featuring interactive elements like a slide, LEGO wall, air-hockey table, and a wraparound balcony, set it apart from other cruise liners.Symphony of the Seas Dining Options and EntertainmentThe three-tiered dining room on Symphony of the Seas offers a variety of restaurants and food bars.#### Dining OptionsThere are 25 onboard dining options available, including:1. American Icon Grill (Deck 3)2. The Grand (Deck 4)3. The Chic (Deck 5)4. Wonderland Imaginative Cuisine (Quantum restaurant)5. Coastal Kitchen (Quantum restaurant)6. Ship's Bionic Bar7. Izumi Restaurant (featuring a la carte hibachi, teppanyaki and sushi menu)8. Johnny Rockets (128-seat fast food restaurant)9. Windjammer Marketplace buffet restaurant10. Jamie's Italian Restaurant (132-seat specialty trattoria)11. El Loco Fresh restaurant12. Hooked Seafood (specialty restaurant in the Solarium)13. Sugar Beach Candy and Ice Cream14. Playmakers Sports Bar and Arcade15. Chops Grille (steakhouse/seafood)16. Sorrento's (Italian restaurant)17. Izumi Restaurant (Asian/Japanese restaurant)18. Solarium Bistro (healthy dining)19. Coastal Kitchen (Grand Suites and above passengers)20. WipeOut Cafe (fast food bar)21. Boardwalk Dog House (complimentary)22. Park Cafe (deli bar, casual-dining)23. Mini Bites casual eatery#### Entertainment OptionsThe new Symphony of the Seas ship features:1. A waterslide created by ADE (Aquatic Design and Engineering)2. Climbing play area for kids3. Suite Sun Zone4. Starbucks coffee bar5. Classic video games arcade in the Boardwalk neighborhood6. 15 Studio cabins designed for solo travelers7. RFID wristbands or "WOWbands" allowing passengers to do purchases onboard and access their cabinsSymphony of the Seas brings exciting changes to its entertainment offerings. The DreamWorks Experience, a family-friendly program with themed activities and movies, will no longer be available on this ship as of December 31, 2017.Instead, new shows have been announced, including "Away We Go!", a black light puppet show for kids aged 3-11. Another unique offering is the Broadway musical show "Hairspray", an original production that explores humour and commentary on early 1960s race relations.Guests can enjoy complimentary 24-hour Room-Service, internet access, and laundry facilities. The ship also features innovative amenities such as piano stairs in Windjammer Marketplace, where musical notes play and the staircase lights up with each step.For relaxation, passengers can unwind in secluded alcoves with lounge chairs or visit one of several lounges and clubs, including Royal Theater, Studio B Lounge, AquaTheatre, Entertainment Place nightclub, "The Attic" Comedy Club, and Crown Lounge. The ship's kids' programming includes the YouTube show "Muffalo Potato", teaching kids to draw using letters and numbers.Jazz and Blues Venues - ParaphrasedMultiple venues offer live music, including Jazz on 4 Bar & Club with karaoke at On Air Club; Boleros Latin Bar and Lounge for salsa nights; Boot and Bonnet Pub for casual gatherings; Rising Tide Bar moving between cocktail bars; Bionic Bar for a high-energy atmosphere; Schooner Bar featuring piano performances; Starbucks Bar for a coffeehouse experience.Playmakers Sports Bar and Arcade offers an exciting experience with its large-sized TVs for watching live sporting events and arcade machines. Located on Deck 6, it also features a video games section, as well as "Sugar Beach Candy and Ice Cream", a premium shop offering sweet treats and family-friendly activities.The menu at Playmakers Sports Bar includes fast-food classics like chicken wings and burgers, while Sugar Beach offers colorful candies, ice cream, and toppings. For thrill-seekers, there's the "Battle for Planet Z" laser tag experience, available at Studio B on Deck 3, with glow-in-the-dark gaming and special effects.The ship also features an Escape Room, a submarine-themed challenge that tests teamwork. On Deck 15, three 24-hour vending machines offer select merchandise, including Tech Shop, Splash Store, and Health Essentials Store.Entertainment options include new show productions such as "1977", "Flight - Dare to Dream", "Hairspray", and "HiRo", featuring advanced video projection technology and automation.Symphony of the Seas' inaugural summer season explores Mediterranean destinations, with ports in Barcelona, Palma de Mallorca, Provence, Livorno/Florence-Pisa, Civitavecchia/Rome, and Naples. The ship will also offer 7-night Eastern and Western Caribbean itineraries starting from Miami's Terminal A, "Crown of Miami".Following aerial photo shows an Oasis-class vessel as seen from above. Construction of this vessel started with steel-cutting on February 3, 2015, at STX France shipyard in Saint-Nazaire, France. The keel-laying ceremony took place on October 2, 2016, marking the official start of construction. As a symbol of good luck, coins were placed under the keel block and retrieved after the vessel's completion to be presented to the Captain and crew.The vessel was floated out from drydock at STX shipyard on June 9, 2017, signaling the end of exterior works. The official delivery took place on March 23, 2018, attended by RCI's President and CEO Michael Bayley, RCCL's CEO and Chairman Richard Fain, and STX's General Manager Laurent Castaing.Symphony OTS is notable for being the world's first cruise liner christened by a whole family - PenaVega. The naming ceremony took place on November 15, 2018, in PortMiami.The vessel's powerplant consists of four Wartsila marine diesel engines and two additional engines, supported by three ABB Azipods for propulsion. In 2021, the ship underwent a month-long drydocking project at Navantia Shipyard in Cadiz, Spain, for routine maintenance works.In 2023, Symphony OTS returned to drydock from March 22 to April 13 for further refurbishments, including hotel and public area refreshes, technical upgrades, minor steel works, underwater hull cleaning and painting. The "Jazz on 4" club was converted into a smoking-free Casino Room.Additionally, RCI celebrated its 50th birthday with a themed cruise on Symphony of the Seas in November 2019, featuring unique programming and special events.Royal Caribbean International's Symphony cruise ship boasts a range of impressive features, including hulls with non-toxic coverings that minimize friction and save fuel. Here are some fun facts about the RCI Symphony:* The Ultimate Abyss slide stands at an astonishing 150 feet above sea level, featuring 31 sections, two 360-degree circles, and a 28-meter serpentine drop.* Aquatheater has two diving boards installed 10 meters above its swimming pool.* The ship was constructed from an impressive 500,000 individual pieces, exceeding the number used in the construction of the Eiffel Tower by 27 times.* The onboard art collection surpasses that of the Louvre museum in Paris, with a total worth of over $6.5 million.* The ship features 23 water areas, including swimming pools, outdoor jacuzzies, and waterslides.* With 20 restaurants and over 300 menu options, passengers have a wide range of culinary choices available to them.* Each day, the ship's bars serve up 127 specialty cocktails in addition to classic drinks.* Daily statistics show that:+ 9,730 pounds (4.4 tons) of chicken are consumed+ 10,000 eggs are eaten+ 15,000 pounds (6.8 tons) of beef is consumed+ 700 pounds (320 kg) of ice cream is enjoyed+ 20,000 pounds (9.1 tons) of baking potatoes are cooked* The ship's food and drinks staff totals 1056 people, including 249 culinary staff, 184 beverage staff, and 91 kitchen stewards.* The ship weighs more than 17,000 African elephants, with male elephants weighing between 10,360 - 13,330 pounds (4.7 - 6 tons).* To fill all 23 water facilities on the ship, around 2350 tons of water is needed.* In September 2018, RCCL trademarked the Oasis-Class ships' smokestack area, featuring a crown-shaped bottom section with two slanted funnels above.* The ship's oblong-shaped stern was trademarked in October 2018, showcasing AquaTheater Suites and Ultimate Abyss.March 2018 to April 2018 - RCCL's inaugural Barcelona to Mediterranean cruise April 7, 2018 - 7-day Barcelona April 14, 2018 - 7-day Naples April 7 and 14 also visiting Palma De Mallorca, Marseille, Livorno and Rome-Civitavecchia and Naples as port of callOctober 28, 2018 - one way cruise Barcelona to MiamiNovember 10, 2018 - Western Caribbean / Mexico from Miami December 2, 2018 round-trip Eastern Caribbean with maiden call at RCCL's private island destination Labadee Haiti

Symphony of the seas itinerary 2025 may. Symphony of the seas itinerary 2025 november. Symphony of the seas itinerary 2025 august. Royal caribbean symphony of the seas itinerary 2025. Symphony of the seas itinerary april 2025. Symphony of the seas april 30 2025 itinerary. Symphony of the seas itinerary march 2025. Symphony of the seas itinerary february 2025. Symphony of the seas itinerary march 23 2025. Symphony of the seas march 9 2025 itinerary. Symphony of the seas itinerary 2025 january. Symphony of the seas itinerary 2025 pdf. Symphony of the seas itinerary june 2025. Symphony of the seas itinerary 2025 july. Symphony of the seas itinerary 2025 pdf august.