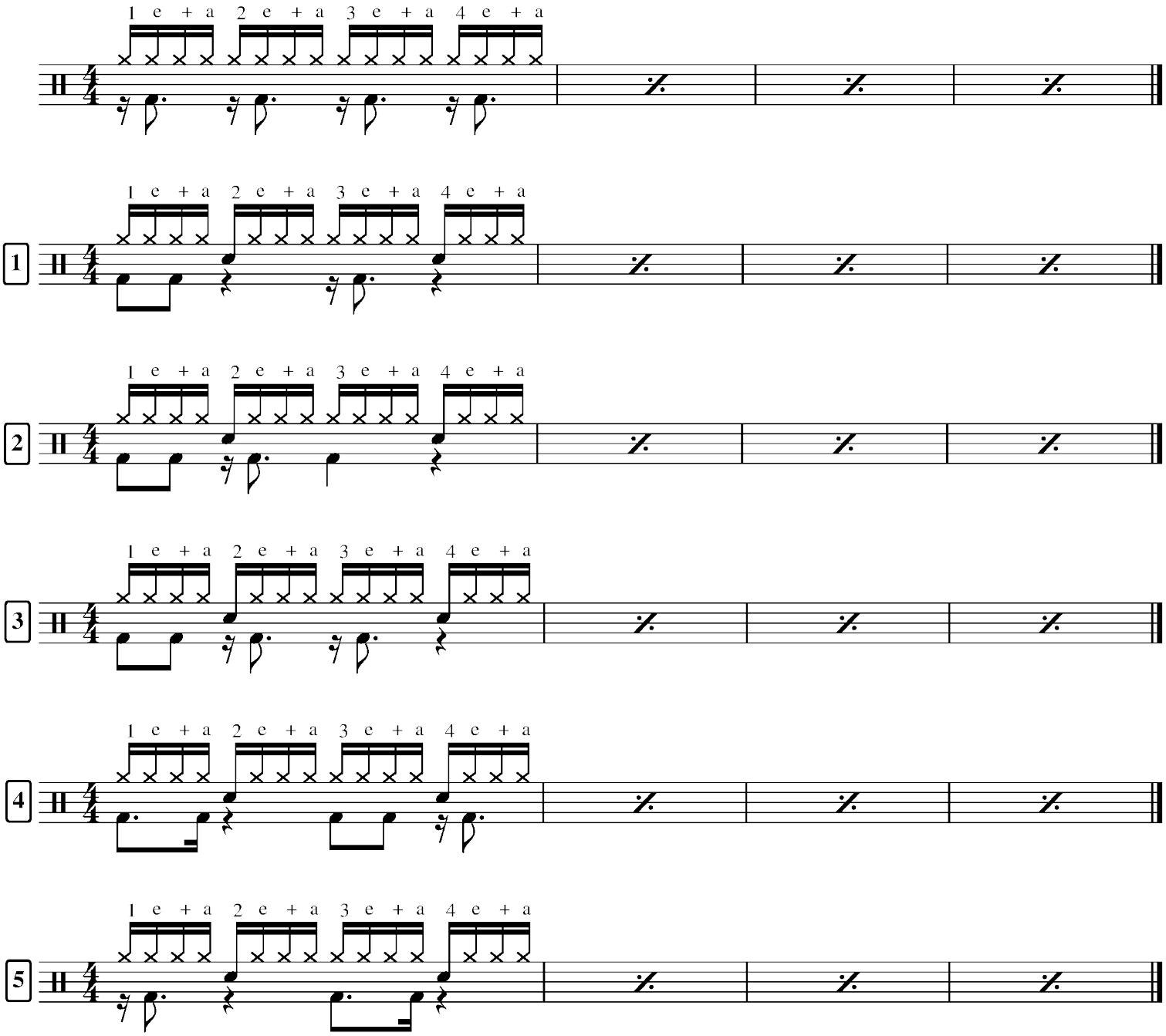
1 e + a 2 e + a 3 e + a 4 e + a
1
2
3
4
5