



Classic Implant #24 #26 AFTER-GRAFTING CASE



Dr. Kibera Kelvin Ndirangu

Practices in wood dental clinic, wood avenue plaza, kilimani, Nairobi, Kenya.

Studied in University of Nairobi.
Has a certificate in implantology,
Endodontics and Aesthetic dentistry
10 years experience in the field.

I have done almost 400 implants. I have
a passion for the field. I enjoy restoring
smiles and full cosmetic work.

CLINICAL CASE

Materials used for this case:

DSI Implant Classic
DSI Alyoss allograft
DSI Nylon Sutures
DSI UniLite flowable composite
DSI Temporary abutments

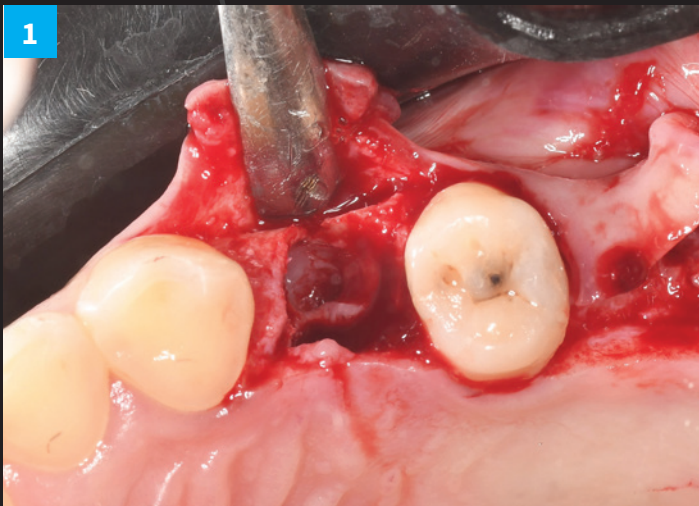
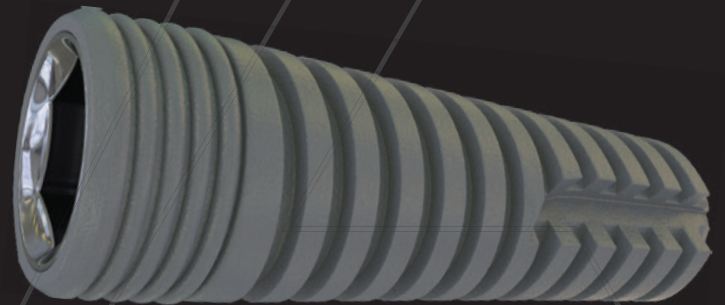

After extraction bone defect

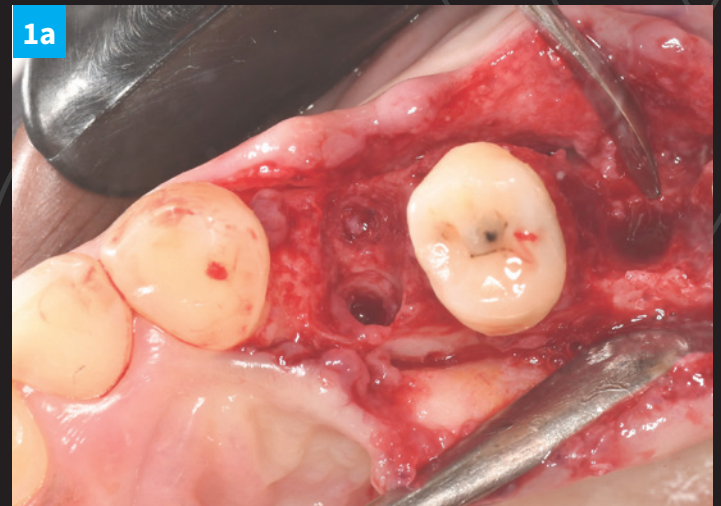

After extraction different angle



Grafted using allograft



Covered with PRF and Sutured with 4-0 DSI Nylon



Covered with flowable composite



Exposure after 9 months

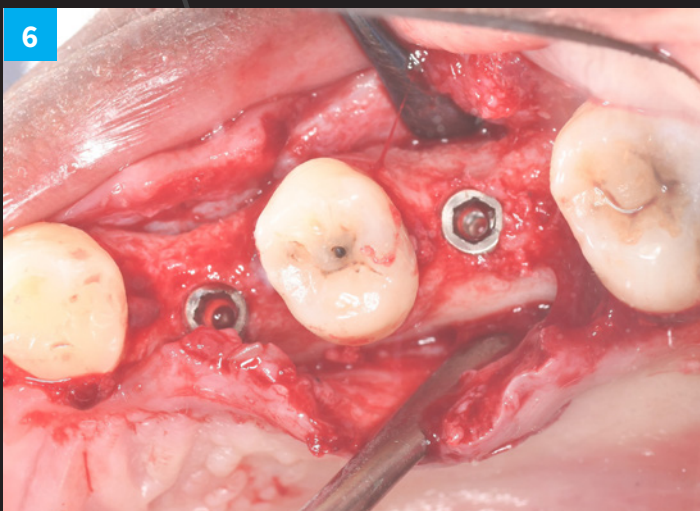

Implants 3.75 by 13 Classic and 4.0 by 8.0 class DSI Implants in 24, 26 respectively



Temporised with custom healing abutments using DSI temporary abutments

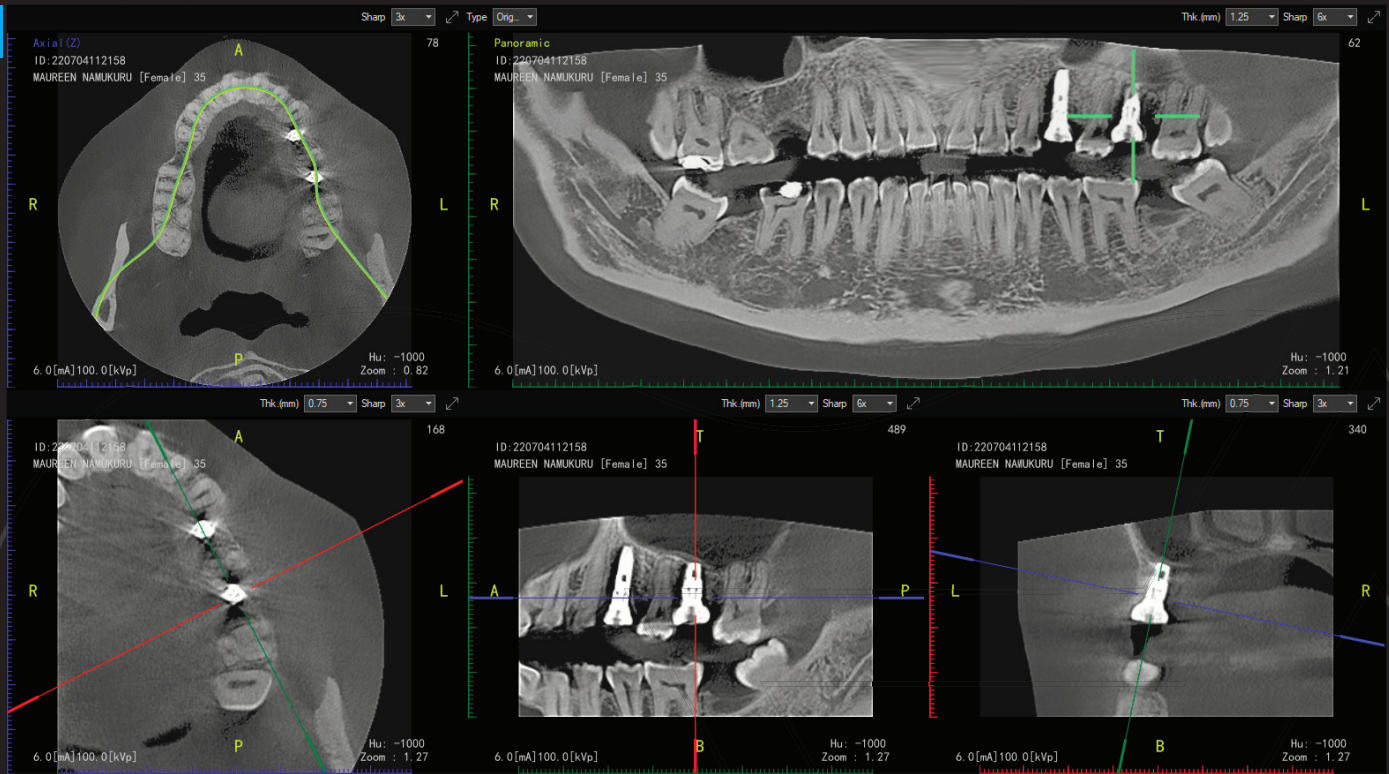

Post-operative CBCT

