Project:	Cape Cod, Mass	
Date:	12.24.20	
Distribution:		Website
Author:	Gerry Riker (CHN)	

1



Image #1- Sill plates being installed

Image #2- Continuation of sill work and ledger work

Image #3- Packed out steel beam

2



3



4



5



Image #4- 14" Triform joist installation

Image #5- Plywood to follow joists

Image #6- LVL joist on North building

Image #7- First floor deck complete and walls being laid out

6



7

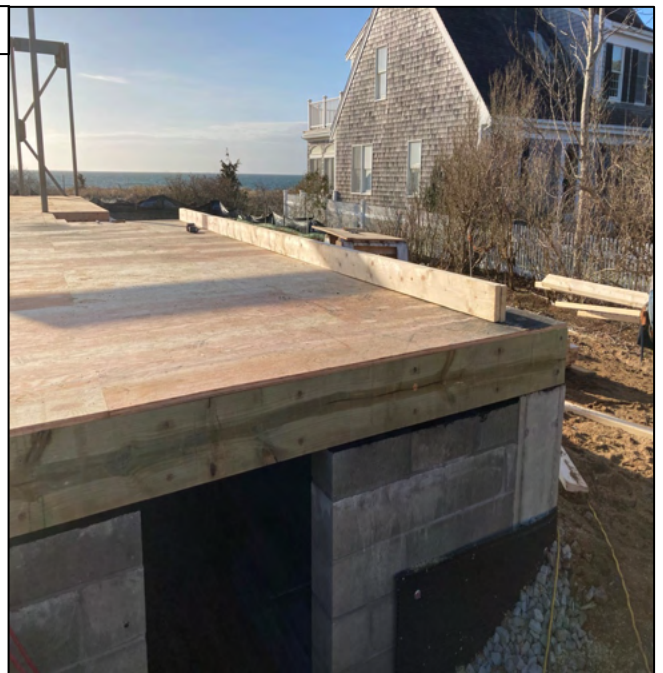

8



Image #8- Aggregate added and foundation backfilled

Image #9- Aggregate added and foundation backfilled. Still have some add work to do in the garage

9

