

DWPM-1000

Testing machine

Quality Made in Germany



Torque / angle wrench calibration device

Fully automatic testing device for torque and electronic torque / angle wrenches with gyroscopic angle measurement



Extensive software

- Tool database
- Test program editor
- Evaluation
- Documentation

GERLACH GmbH und Co. KG.
TOOLS & CALIBRATION



gwk
www.gerlach-gwk.de

DWPM-1000

Testing machine

Quality Made in Germany



Technical features

- Torque range (2 -1000) N•m, Class 0.2*
- Rotation angle run range $\pm 360^\circ$, positioning accuracy $\pm 0.011^\circ$
- Maximum run speed $\pm 60^\circ$ per second
- Clamping length specimen (136 -1590) mm
- Test program in acc. w. DIN EN ISO 6789 and based on VDI/VDE 2648
- Table can be rotated by 90° for investigating gravitational influences *

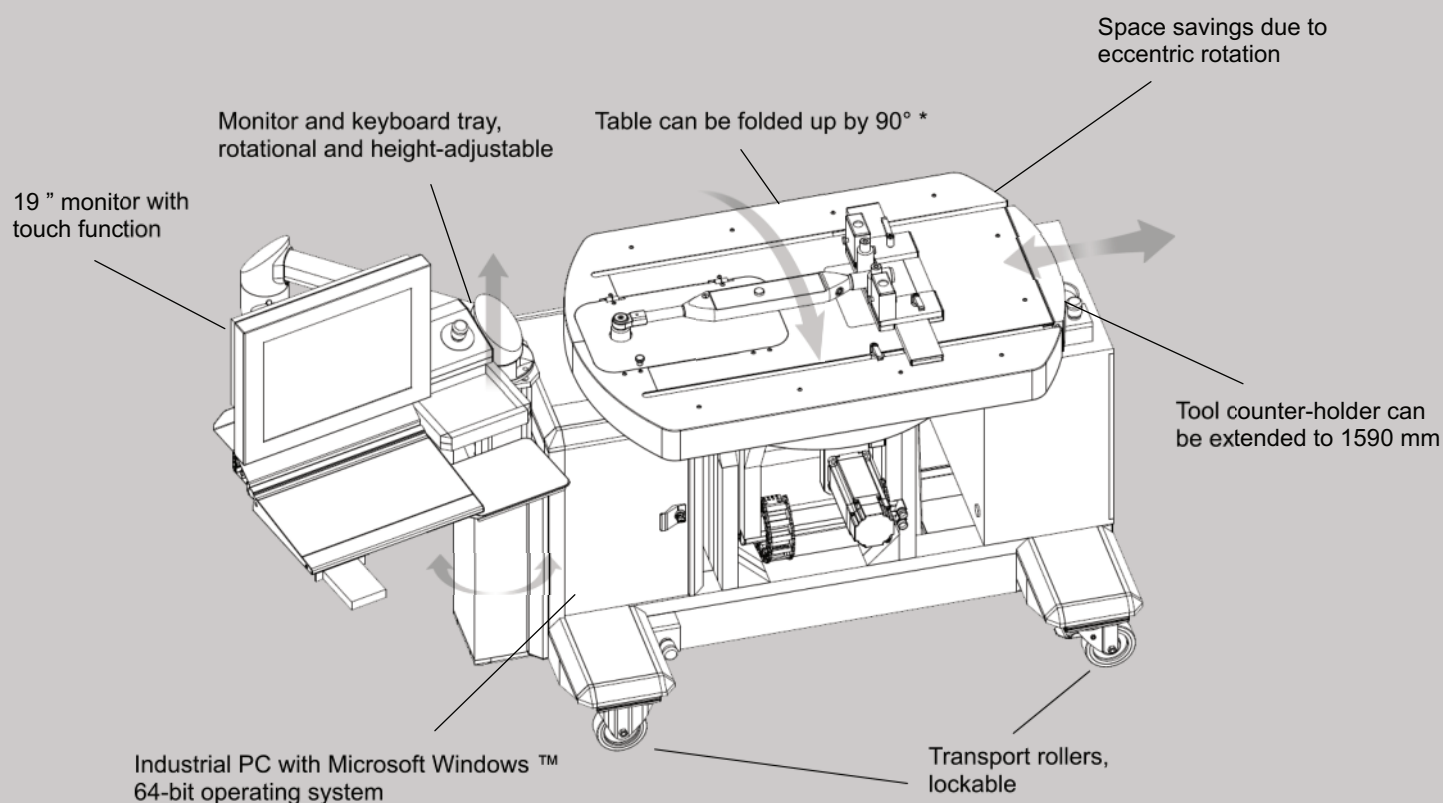

Camera *
for showing of tool
display in monitor
image



* optional



**Fully automatic test
sequence**
in connection with GWK
QuanTec and Operator tools
(series from 2012/2014)

DWPM-1000

Testing machine

Quality Made in Germany



Specifications

Torque measuring chain

Accuracy class 0.2* 1x sensor 100 N•m (0,05 %) in addition to 1x sensor 1000 N•m (0.05%), replaceable, with precision amplifier (0.0025%)

Rotation angle sensor, drive

Range $\pm 360^\circ$, positioning accuracy 0.011°
Maximum angular speed: 60° per second

Ergonomics, clamping lengths, weight

Turntable diameter : 1200 mm
Working height : 1070 mm
Clamping length specimen : (136 -1590) mm
Overall weight : approx. 260 kg

Control computer, display, supply

Industrial PC with Microsoft Windows TM 64-bit operating system
19" flatscreen with touch function
Power supply 230 VAC



DWPM-1000 test software

(included in delivery)

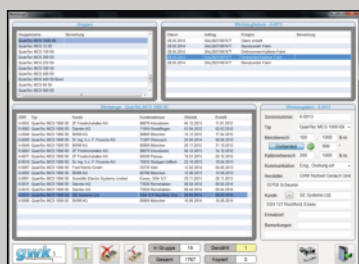

Tool database
for managing tool
data and visualisation
of testing history

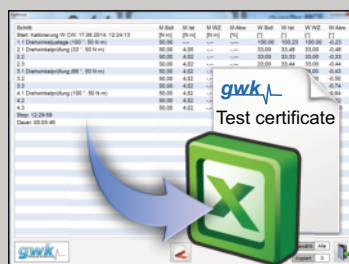

Creation of test certificates
for direct output of test
certificate or export to
MS Excel [®]

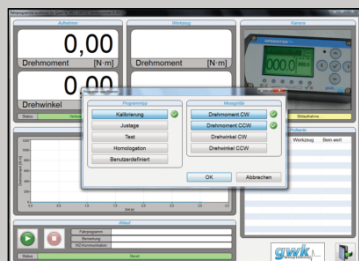

Testing programs
for various tasks such as
adjustment, calibration,
homologation, initial
sample testing etc.

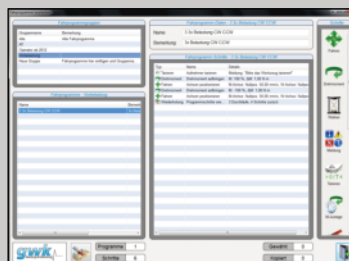

Run program editor
for the creation of
custom testing
and running routines

DWPM-1000

Testing machine

Quality Made in Germany



GWK Norbert Gerlach GmbH und Co. KG

In der Steinbach 2
55758 Schauben
GERMANY

Telephone: +49 6786 290 48 60
Fax: +49 6786 290 48 61

e-mail: info@gwkgerlach.de

Customer-specific production
Calibration service
Repair service

GWK Norbert Gerlach GmbH & Co. KG
fulfils the requirements in accordance
with Standard ISO 9001:2008.
Certificate DE12/81830354

TÜV Saarland



Date of printing:
Juni 2016
mediaart ©
www.saarfoto.com
DWPM1000_V02_EN_WEB



If you no longer need this brochure, please pass it on or
dispose of it in the waste paper collection.

GERLACH GmbH und Co. KG.
TOOLS & CALIBRATION

gwk
www.gerlach-gwk.de