

# How to Read a Survey

[nationaltitlegroup.com](http://nationaltitlegroup.com)

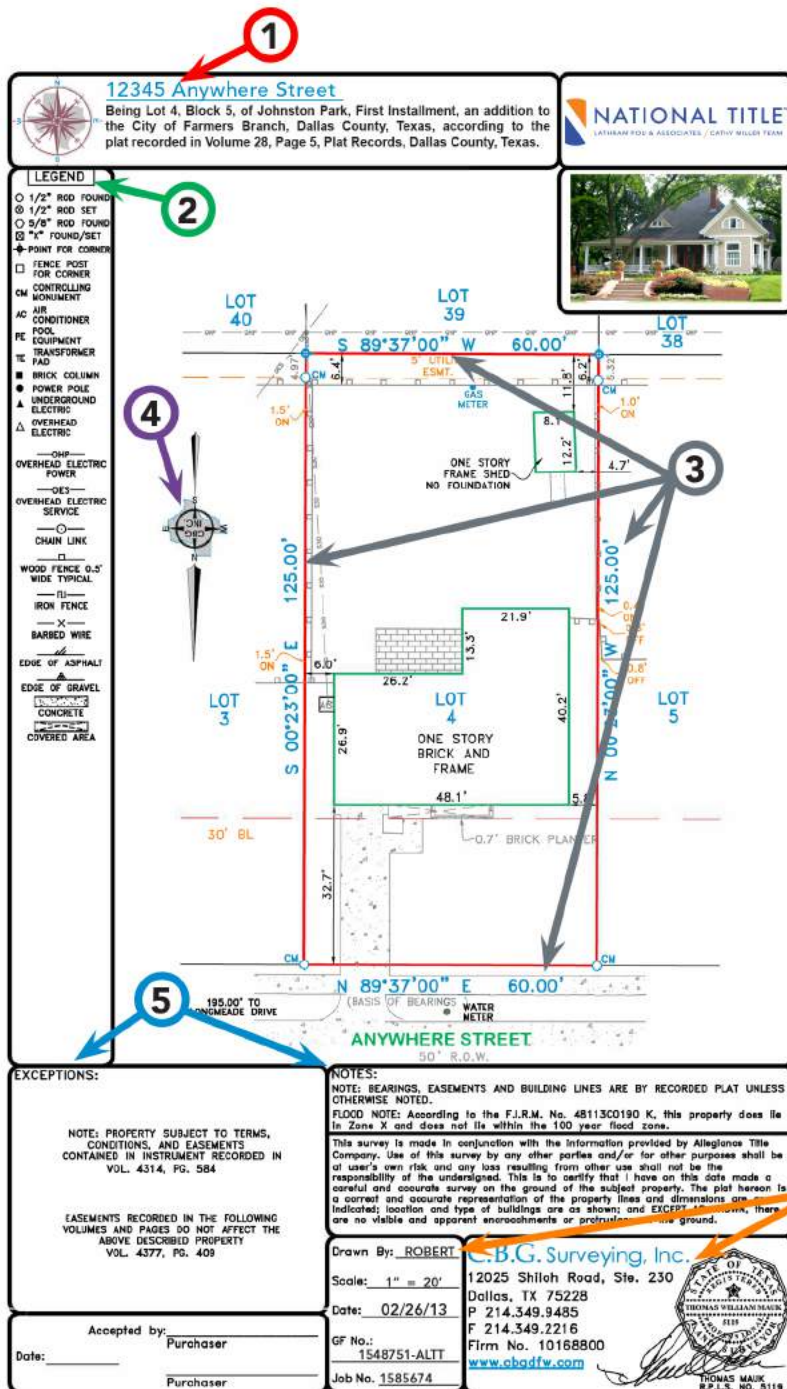

## 1. Property Info

Included in the property info section will be the information about the property's location including: address, neighborhood, Lot #, Block #, City and County.

## 2. Legend

The legend is provided as an explanatory table of all symbols used on the survey map.

## 3. Bearings & Distance

The boundaries of a property consist of "calls". Each call consists of direction (*bearings*) and distance (*feet*).

## 4. Compass

The compass shows the direction the property is facing. North will always be indicated on the compass.

## 5. Notes & Exceptions

Any notes about the survey or exceptions affecting the property will be included here.

## 6. Surveyor Name & Date

Information regarding the surveyor and surveying company that performed the survey. Surveyor's signature and Registered Public Land Surveyor license number should appear.