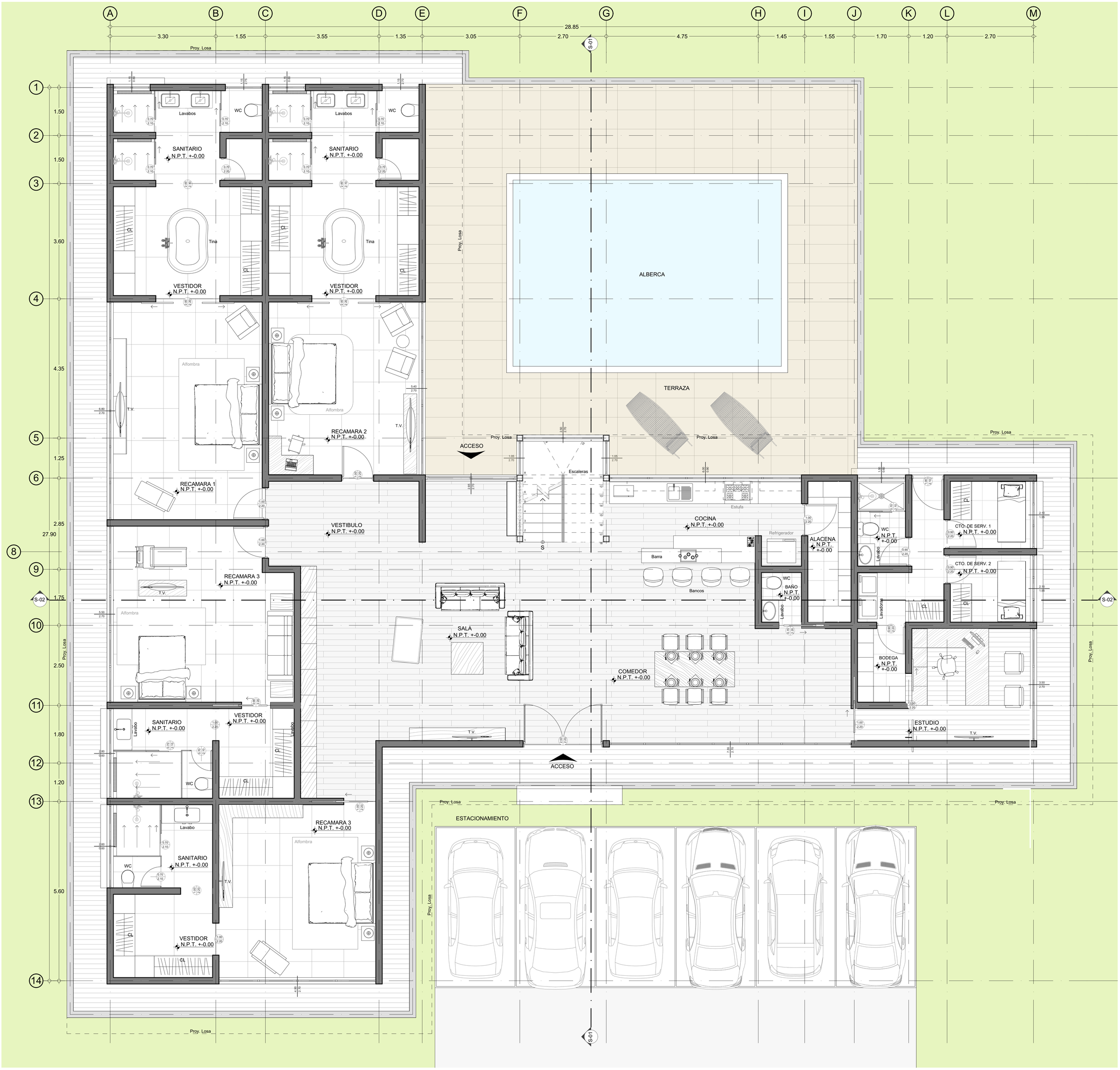

BLACK HELLMOND PLANTA BAJA

ESC: 1:50

4 RECAMARAS