



**SHEET LIST**

SHEET NO.	SHEET DESCRIPTION	SCALE
A101	SITE PLAN	1:200
A102	FLOOR PLAN	1:50
A103	STRUCTURE PLAN	1:50
A201	ELEVATION	1:50
A301	SECTION	1:20
A302	SECTION	1:20

**LEGENDS**

WM	WATER METER
	SEWER MAINTENANCE HOLE
PP	ELECTRICAL AND TELECOM
	WATER STOP VALVE
	STREET SIGN

**GENERAL NOTES**

<b>BEARER</b> 140 X 45 TREATED PINE, F7, H3 BEARERS PARTIALLY HOUSED TO POST WITH 2 X 12MM HOT DIPPED GALVANIZED CUP HEAD BOLTS
<b>JOIST</b> 140 X 35 TREATED PINE, F7, H3 JOISTS CONNECTED TO BEARERS WITH STAINLESS STEEL JOIST HANGER JOIST SPACED @300 CENTER TO CENTER
<b>POST (P1)</b> 90 X 90 TREATED PINE, F7, H4, POSTS CONNECTED TO FOOTING BY HOT DIPPED GALVANIZED STIRRUP, POSTS END 75MM ABOVE NGL
<b>POST (P2)</b> POSTS THAT CONTINUES THROUGH TO BALUSTRADE AS NEWEL POSTS (NOTATED AS PER DRAWING) CONSTRUCT FROM 90 X 90 SPOTTED GUM, F17, H3 POSTS WITH DURABILITY RATING 1 ABOVE GROUND
<b>FOOTING</b> 300 X 300 X 650 CONCRETE FOOTING TO ENGINEERS' DETAIL
<b>DECKING BOARD</b> 86 X 19 SPOTTED GUM, F17, H3 DECKING BOARD WITH DURABILITY RATING 1 ABOVE GROUND DECKING BOARD FIXED WITH 2 NOS OF 50 X 2.8 BULLET HEAD NAILS, HAND DRIVEN TO JOIST
<b>NEWEL POST</b> 90 X 90 SPOTTED GUM, F17, H3 POSTS WITH DURABILITY RATING 1 ABOVE GROUND
<b>BALUSTER</b> 42 X 31 SPOTTED GUM, F17, H3 BALUSTRADE WITH DURABILITY RATING 1 ABOVE GROUND
<b>HAND RAIL</b> 90 X 45 SPOTTED GUM, F17, H3 BALUSTRADE WITH DURABILITY RATING 1 ABOVE GROUND
<b>FASCIA BOARD</b> 14MM THICK SPOTTED GUM, F17, H3 FASCIA BOARD WITH DURABILITY RATING 1 ABOVE GROUND
<b>TREAD</b> 285 X 32 SPOTTED GUM, F17, H3 TREAD WITH DURABILITY RATING 1 ABOVE GROUND
<b>RISER</b> 285 X 32 SPOTTED GUM, F17, H3 RISER WITH DURABILITY RATING 1 ABOVE GROUND
<b>DESIGN AND CONSTRUCTION TO COMPLY WITH NCC REGULATION AND AS 1684.2</b>

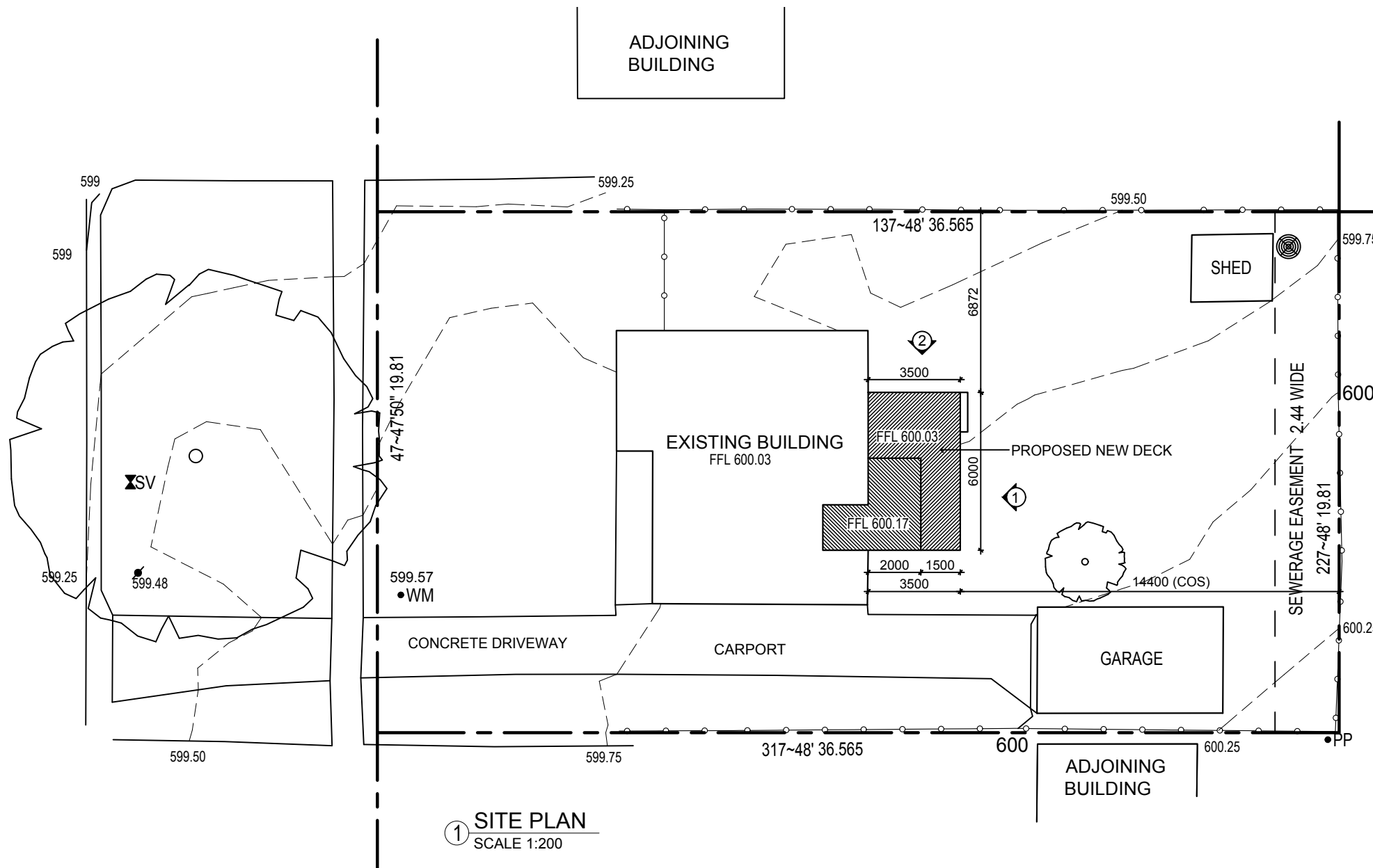

COPYRIGHT © 2012. THIS DOCUMENT REMAINS THE EXCLUSIVE PROPERTY OF CIT STUDENT BUILDING DESIGN AND MUST NOT BE COPIED IN WHOLE OR IN PART WITHOUT WRITTEN CONSENT FROM CIT STUDENT BUILDING DESIGN. FAILURE TO DO SO WILL RESULT IN LEGAL ACTION.	REV.	DATE.	BY.	REVISION DETAILS	APPROVED	BLOCK: 32	PAGE SIZE: PAGE_SIZE	ADDRESS:
						SECTION: 90	DRN. SHUBU	58 OFFICER CRESCENT,
						SUBURB: AINSLIE	CKD. ALEXIS	AINSLIE 2602
						DP/Lot No: DP918	DRG REF. DWG_REF	SHEET
						ISSUE DATE: 28/02/2020	SCALE: 1:200	REV. NO. A

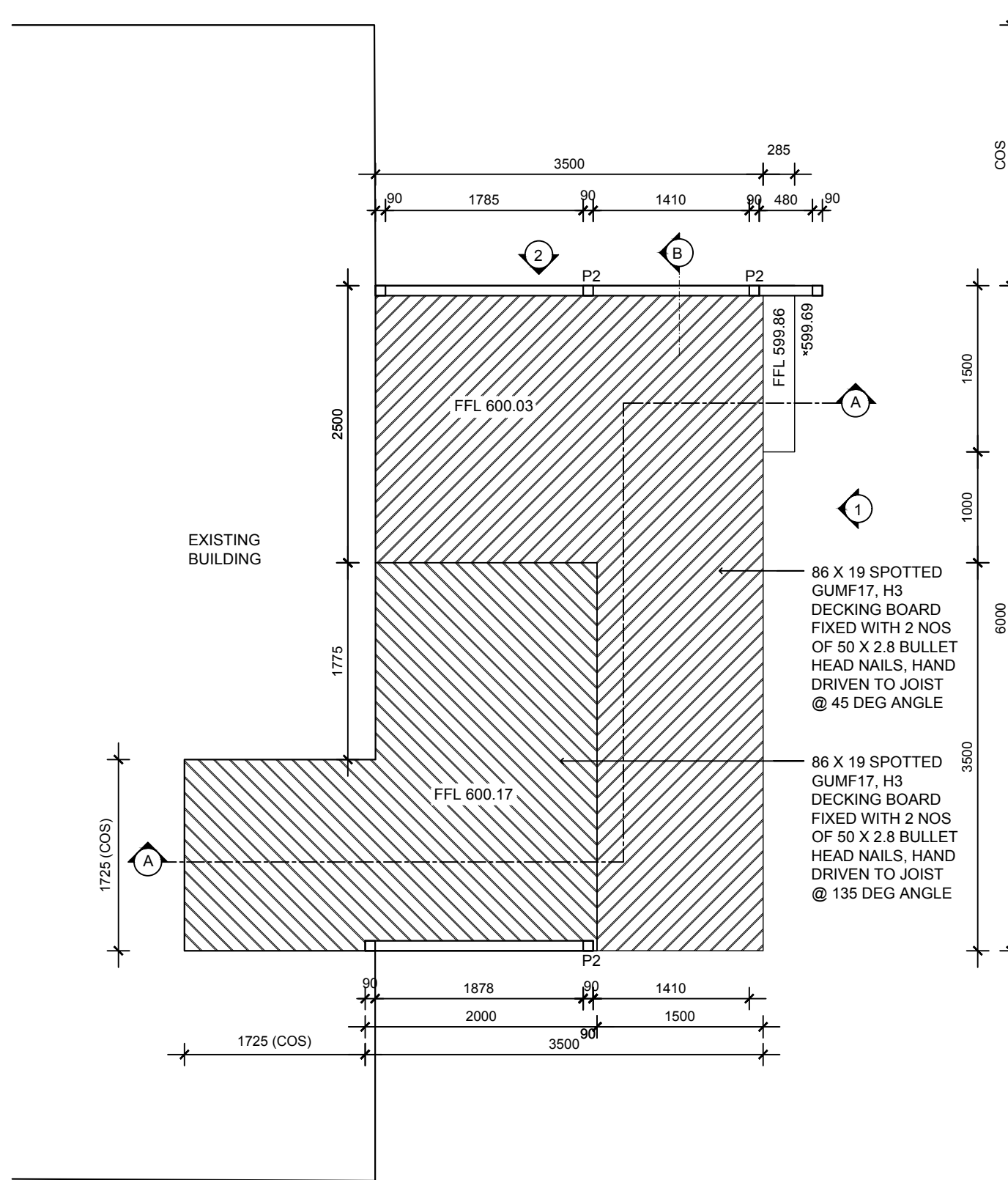

① FLOOR PLAN  
SCALE 1:50

COPYRIGHT © 2012. THIS DOCUMENT REMAINS THE EXCLUSIVE PROPERTY OF CIT STUDENT BUILDING DESIGN AND MUST NOT BE COPIED IN WHOLE OR IN PART WITHOUT WRITTEN CONSENT FROM CIT STUDENT BUILDING DESIGN. FAILURE TO DO SO WILL RESULT IN LEGAL ACTION.	REV.	DATE.	BY.	REVISION DETAILS	APPROVED	BLOCK: 32	PAGE SIZE: PAGE_SIZE	ADDRESS:	
						SECTION: 90	DRN. SHUBU	58 OFFICER CRESCENT,	
						SUBURB: AINSLIE	CKD. ALEXIS	AINSILIE 2602	
						DP/Lot No: DP918	DRG REF. DWG_REF	SHEET	
						ISSUE DATE: 28/02/2020	SCALE: 1:50	REV. NO. A	A102

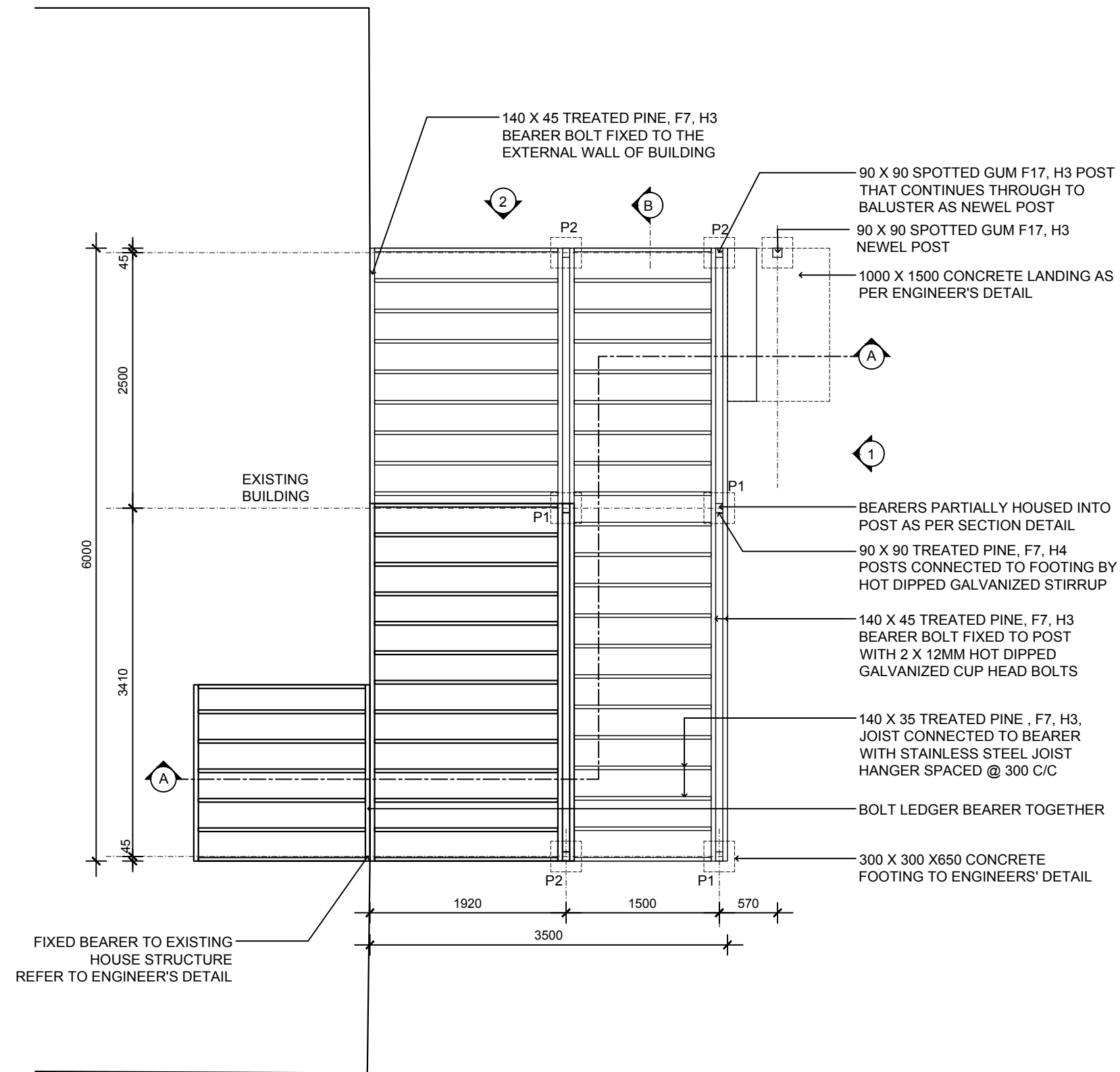

① SUBSTRUCTURE PLAN  
SCALE 1:50

COPYRIGHT © 2012. THIS DOCUMENT REMAINS THE EXCLUSIVE PROPERTY OF CIT STUDENT BUILDING DESIGN AND MUST NOT BE COPIED IN WHOLE OR IN PART WITHOUT WRITTEN CONSENT FROM CIT STUDENT BUILDING DESIGN. FAILURE TO DO SO WILL RESULT IN LEGAL ACTION.	REV.	DATE.	BY.	REVISION DETAILS	APPROVED	BLOCK: 32	PAGE SIZE: PAGE_SIZE	ADDRESS:	
						SECTION: 90	DRN. SHUBU	58 OFFICER CRESCENT,	
						SUBURB: AINSLIE	CKD. ALEXIS	AINSLIE 2602	
						DP/Lot No: DP918	DRG REF. DWG_REF	SHEET	
						ISSUE DATE: 28/02/2020	SCALE: 1:50	REV. NO. A	A102

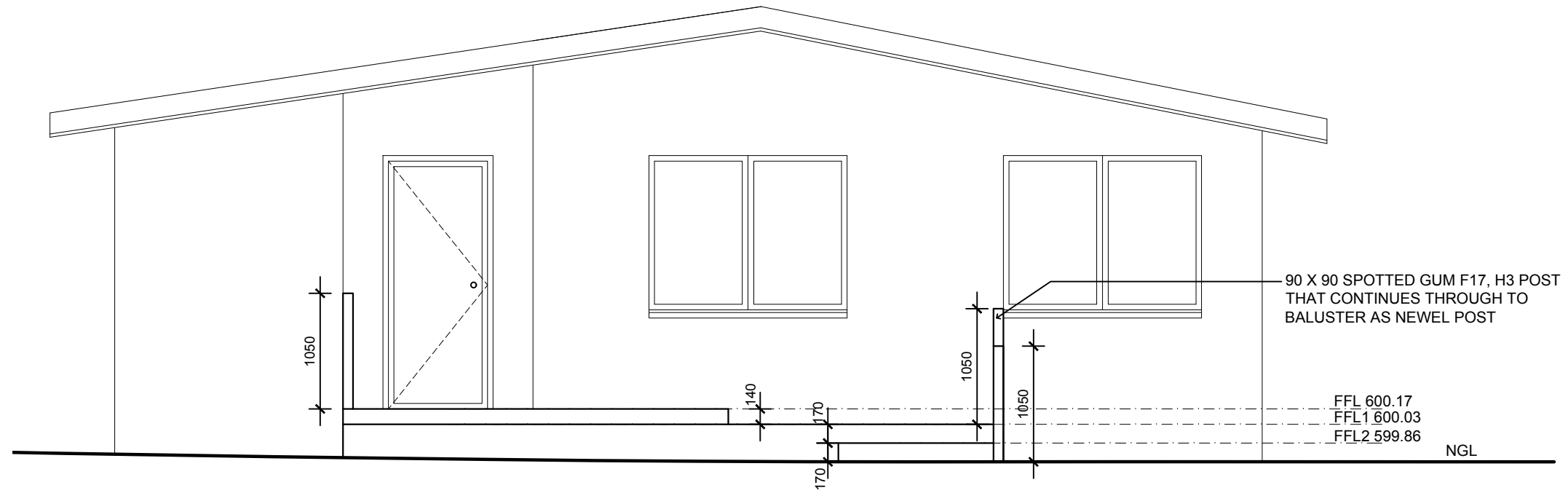

① ELEVATION 1  
SCALE 1:50

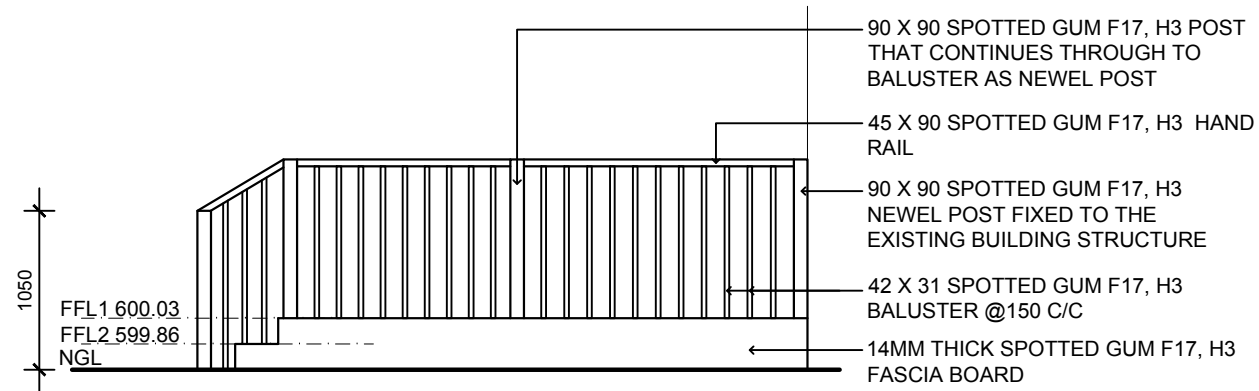

② ELEVATION 2  
SCALE 1:50

COPYRIGHT © 2012. THIS DOCUMENT REMAINS THE EXCLUSIVE PROPERTY OF CIT STUDENT BUILDING DESIGN AND MUST NOT BE COPIED IN WHOLE OR IN PART WITHOUT WRITTEN CONSENT FROM CIT STUDENT BUILDING DESIGN. FAILURE TO DO SO WILL RESULT IN LEGAL ACTION.	REV.	DATE.	BY.	REVISION DETAILS	APPROVED	BLOCK: 32	PAGE SIZE: PAGE_SIZE	ADDRESS:	
						SECTION: 90	DRN. SHUBU	58 OFFICER CRESCENT,	
						SUBURB: AINSLIE	CKD. ALEXIS	AINS LIE 2602	
						DP/Lot No: DP918	DRG REF. DWG_REF	SHEET	
						ISSUE DATE: 28/02/2020	SCALE: 1:50	REV. NO. A	A201

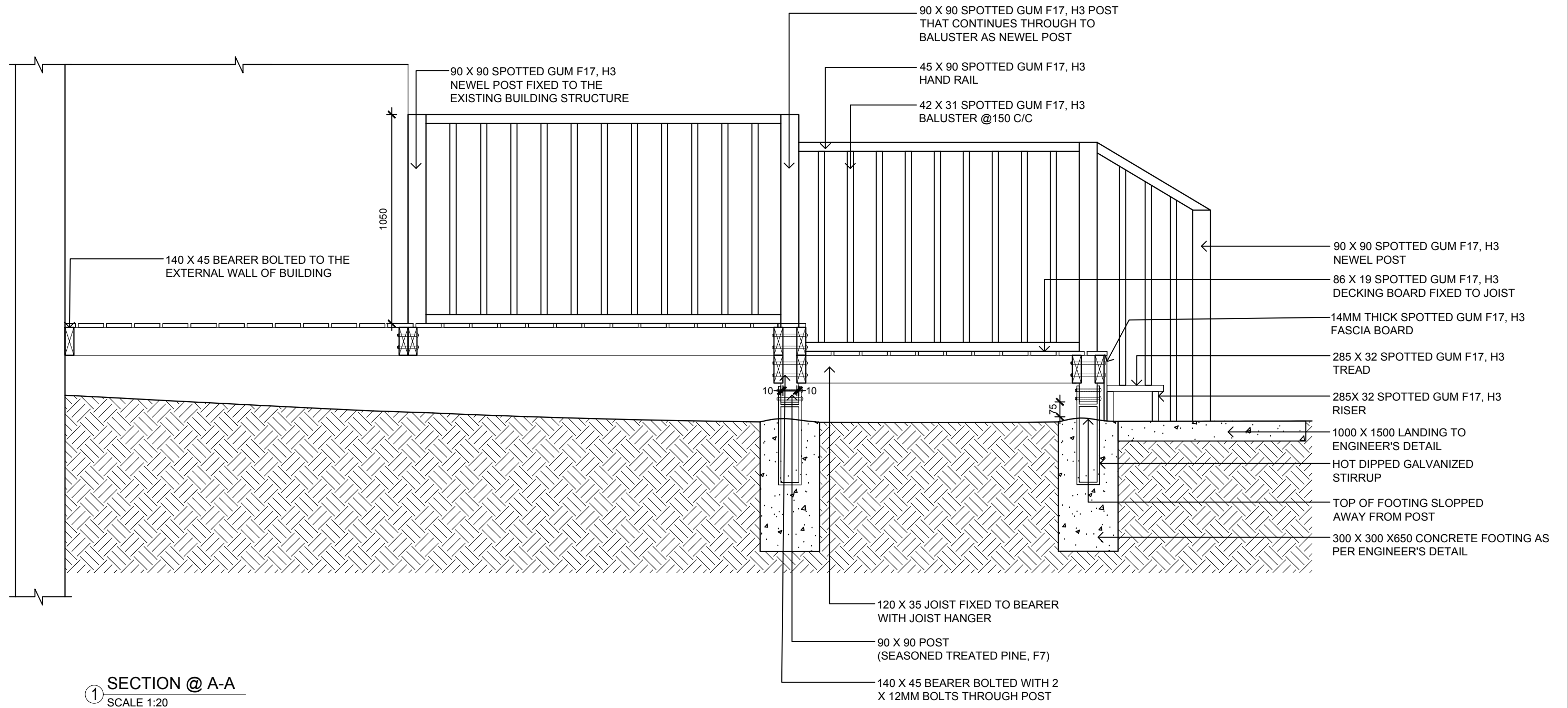

① SECTION @ A-A  
SCALE 1:20

COPYRIGHT © 2012. THIS DOCUMENT REMAINS THE EXCLUSIVE PROPERTY OF CIT STUDENT BUILDING DESIGN AND MUST NOT BE COPIED IN WHOLE OR IN PART WITHOUT WRITTEN CONSENT FROM CIT STUDENT BUILDING DESIGN. FAILURE TO DO SO WILL RESULT IN LEGAL ACTION.

REV.	DATE.	BY.	REVISION DETAILS	APPROVED

BLOCK: 32	PAGE SIZE: PAGE_SIZE	ADDRESS:	58 OFFICER CRESCENT, AINSLIE 2602
SECTION: 90	DRN. SHUBU		
SUBURB: AINSLIE	CKD. ALEXIS		
DP/Lot No: DP918	DRG REF. DWG_REF		SHEET
ISSUE DATE: 28/02/2020	SCALE: 1:20	REV. NO. A	A301

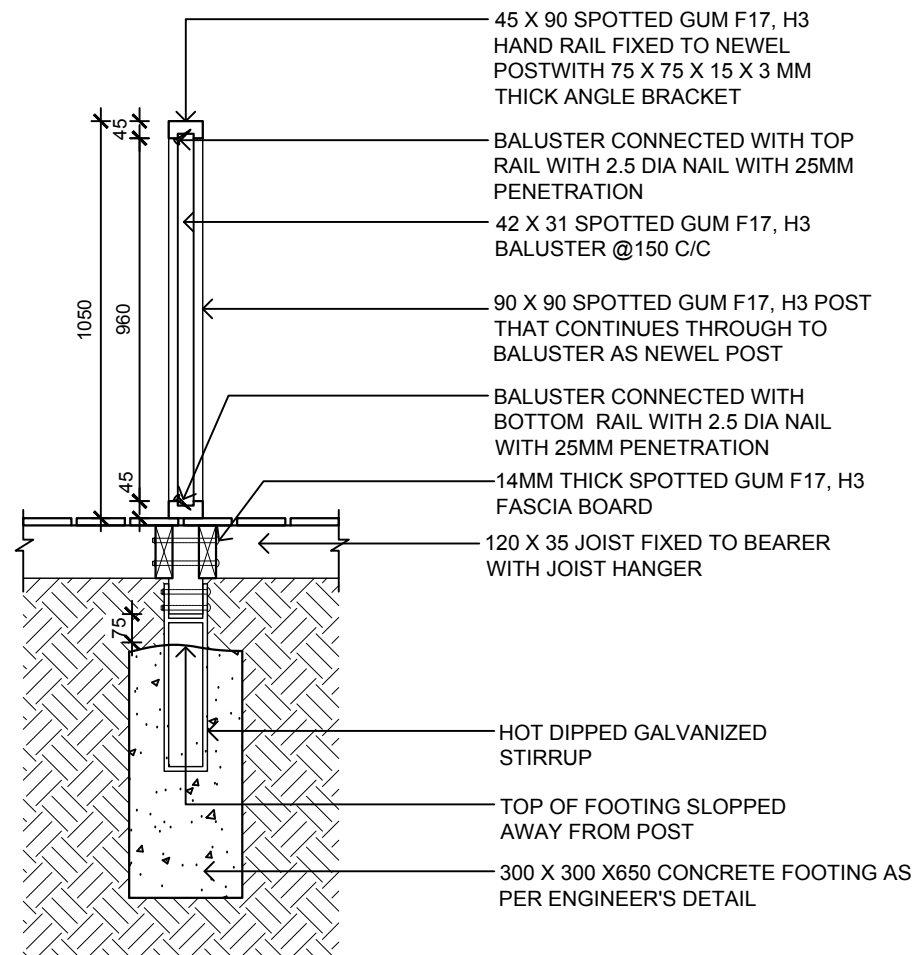

① SECTION @ B  
SCALE 1:20

COPYRIGHT © 2012. THIS DOCUMENT REMAINS THE EXCLUSIVE PROPERTY OF CIT STUDENT BUILDING DESIGN AND MUST NOT BE COPIED IN WHOLE OR IN PART WITHOUT WRITTEN CONSENT FROM CIT STUDENT BUILDING DESIGN. FAILURE TO DO SO WILL RESULT IN LEGAL ACTION.	REV.	DATE.	BY.	REVISION DETAILS	APPROVED	BLOCK: 32	PAGE SIZE: PAGE_SIZE	ADDRESS:	
						SECTION: 90	DRN. SHUBU	58 OFFICER CRESCENT,	
						SUBURB: AINSLIE	CKD. ALEXIS	AINSILIE 2602	
						DP/Lot No: DP918	DRG REF. DWG_REF	SHEET	
						ISSUE DATE: 28/02/2020	SCALE: 1:20	REV. NO. A	A302