

PLAN OF SUBDIVISION

EDITION 1

PS 837958L

LOCATION OF LAND

PARISH: Cardigan

TOWNSHIP: —

SECTION: 9

CROWN ALLOTMENT: 6 (Part)

CROWN PORTION: —

TITLE REFERENCE: Vol. Fol.

LAST PLAN REFERENCE: PS837929T (Lot 1G)

POSTAL ADDRESS: Cuthberts Road
(at time of subdivision) Lucas 3350

MGA CO-ORDINATES: E: 745800 ZONE: 54
(of approx centre of land in plan) N: 5840200 GDA 2020

Council Name: Ballarat City Council

Council Reference Number: PSD/2021/018
Planning Permit Reference: PLP/2020/177
SPEAR Reference Number: S170289A

Certification

This plan is certified under section 6 of the Subdivision Act 1988

Public Open Space

A requirement for public open space under section 18 of the Subdivision Act 1988 has been made and the requirement has been satisfied

Digitally signed by: Rebecca Carter for Ballarat City Council on 21/09/2021

VESTING OF ROADS AND/OR RESERVES

NOTATIONS

IDENTIFIER	COUNCIL/BODY/PERSON
Road R-1	Ballarat City Council

Lots 1 - 74 (inclusive) have been omitted from this plan.

Other Purpose of Plan

Creation of Restriction as shown on sheet 4.

NOTATIONS

DEPTH LIMITATION: Nil

SURVEY:

This plan is based on survey. See BP003557V

STAGING:

This is not a staged subdivision.

Planning Permit No. PLP/2020/177

BP003557V has been connected to permanent marks No(s). 32, 49, 140 & 141
In Proclaimed Survey Area No.49

EASEMENT INFORMATION

LEGEND: A - Appurtenant Easement E - Encumbering Easement R - Encumbering Easement (Road)

Easement Reference	Purpose	Width (Metres)	Origin	Land Benefited/In Favour Of
—	—	—	—	—



Beveridge Williams

development & environment consultants

Suite 3, 180 Eleanor Drive, Lucas

PO Box 4189, Lucas, Vic, 3350

Ph: 53272000 email: ballarat@bevwill.com.au

SURVEYORS FILE REF: 1900846

Digitally signed by: Benjamin S. Long, Licensed Surveyor,
Surveyor's Plan Version (02),
20/09/2021, SPEAR Ref: S170289A

ORIGINAL SHEET
SIZE: A3

SHEET 1 OF 4

MGA2020 ZONE 154

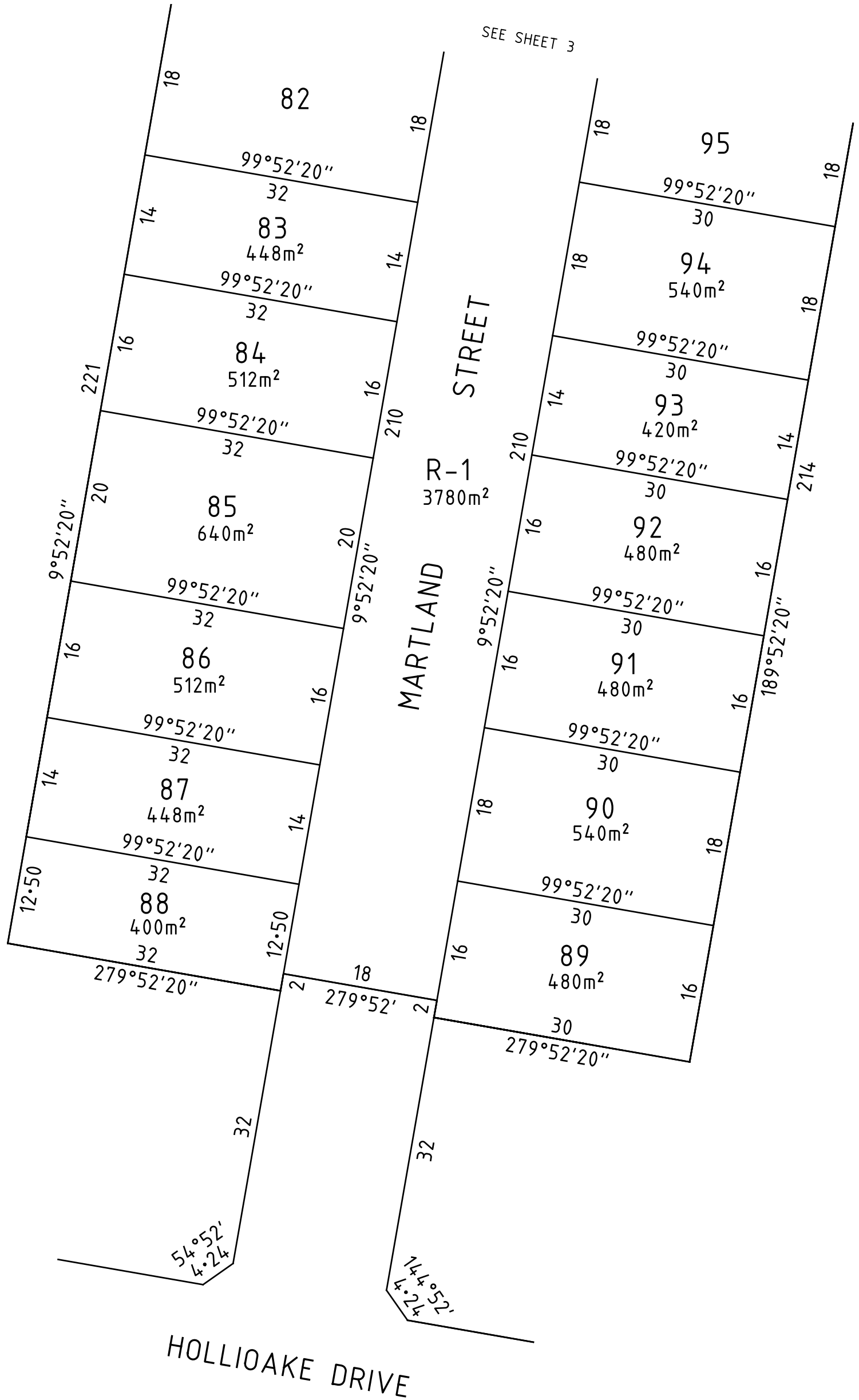

Beveridge Williams
 development & environment consultants
 Suite 3, 180 Eleanor Drive, Lucas
 PO Box 4189, Lucas, Vic, 3350
 Ph: 53272000 email: ballarat@bevwill.com.au

SCALE
1:500



Digitally signed by: Benjamin S. Long, Licensed Surveyor,
 Surveyor's Plan Version (02),
 20/09/2021, SPEAR Ref: S170289A

ORIGINAL SHEET
SIZE: A3

SHEET 2

Digitally signed by:
 Ballarat City Council,
 21/09/2021,
 SPEAR Ref: S170289A

MGA2020 ZONE 154

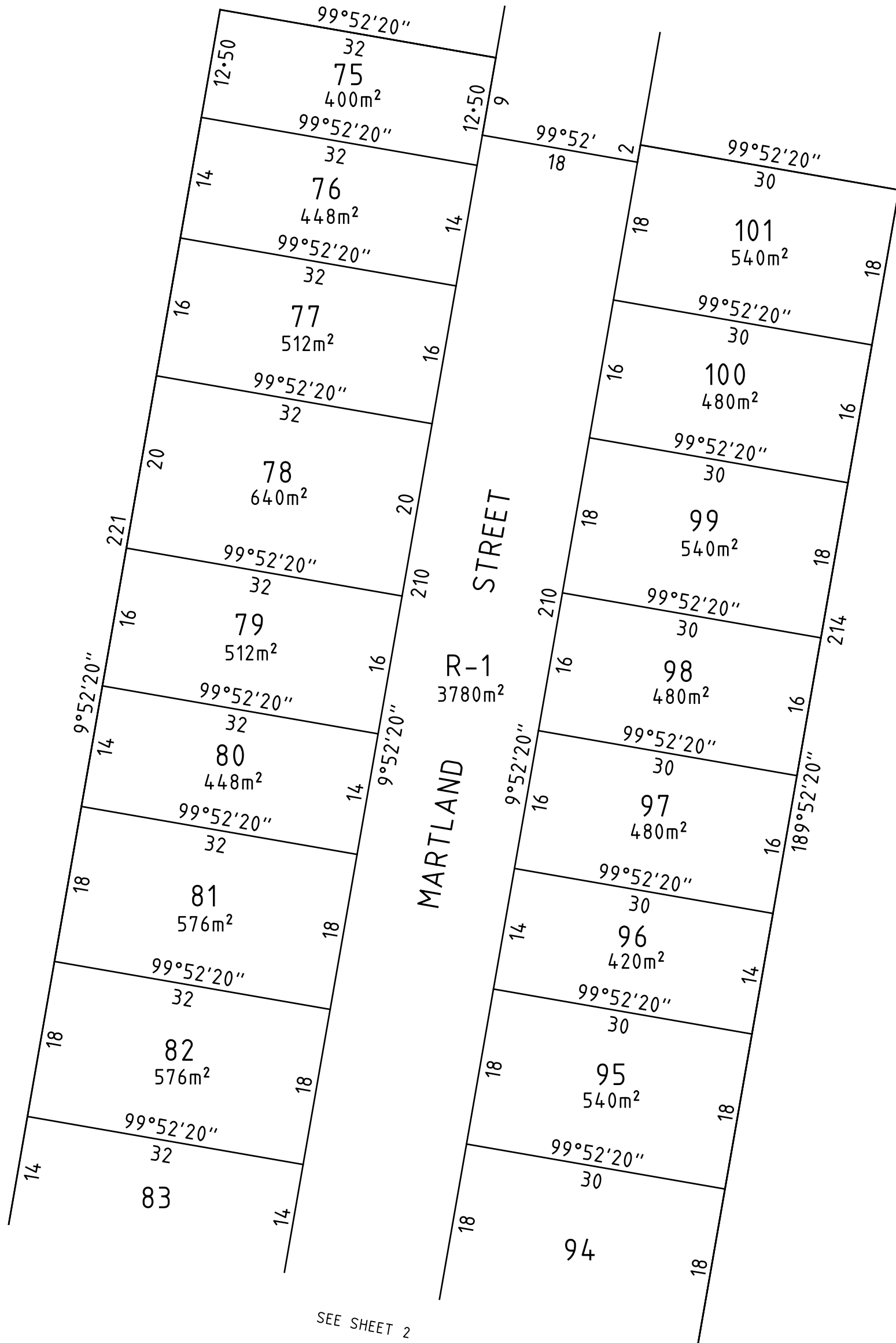

SEE SHEET 2



Beveridge Williams
 development & environment consultants
 Suite 3, 180 Eleanor Drive, Lucas
 PO Box 4189, Lucas, Vic, 3350
 Ph: 53272000 email: ballarat@bevwill.com.au

SCALE
1:500

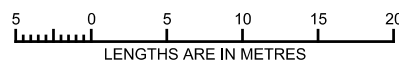

Digitally signed by: Benjamin S. Long, Licensed Surveyor,
 Surveyor's Plan Version (02),
 20/09/2021, SPEAR Ref: S170289A

ORIGINAL SHEET
SIZE: A3

SHEET 3

Digitally signed by:
 Ballarat City Council,
 21/09/2021,
 SPEAR Ref: S170289A

Creation of Restriction

The following restriction is to be created upon registration of this plan of subdivision.

Land to Be Burdened

All lots on this plan.

Land to Benefit

All lots on this plan.

Description of Restriction

No dwelling shall be constructed on the burdened land unless:

- It has a minimum 2 kilolitre rainwater tank installed;
- An adequate roof area of the dwelling drains to the rainwater tank to satisfy the relevant water authority guidelines;
- The rainwater tank is the primary water supply for all toilets and outdoor usage.
(A mains water system can be used when rainwater is unavailable).

Variations

Variation of this restriction will require planning approval from the responsible authority.

Definition

Dwelling - a self-contained residence containing kitchen and bathroom facilities.



Beveridge Williams

development & environment consultants

Suite 3, 180 Eleanor Drive, Lucas

PO Box 4189, Lucas, Vic, 3350

Ph: 53272000 email: ballarat@bevwill.com.au

SCALE
1:500



ORIGINAL SHEET
SIZE: A3

SHEET 4

Digitally signed by: Benjamin S. Long, Licensed Surveyor,
Surveyor's Plan Version (02),
20/09/2021, SPEAR Ref: S170289A

Digitally signed by:
Ballarat City Council,
21/09/2021,
SPEAR Ref: S170289A