

PLAN OF SUBDIVISION

EDITION 1

PS 846148X

LOCATION OF LAND

PARISH: Cardigan

TOWNSHIP: —

SECTION: 9

CROWN ALLOTMENT: 6 (Part)

CROWN PORTION: —

TITLE REFERENCE: Vol. Fol.

LAST PLAN REFERENCE: PS846145E (Lot 2A)

POSTAL ADDRESS: Cuthberts Road
(at time of subdivision) Lucas 3350

MGA CO-ORDINATES: E: 745800 ZONE: 54
(of approx centre of land N: 5839900 GDA 2020
in plan)

COUNCIL NAME: Ballarat City Council

VESTING OF ROADS AND/OR RESERVES

NOTATIONS

IDENTIFIER	COUNCIL/BODY/PERSON
Road R-1	Ballarat City Council

Lots 1 - 152 (inclusive), 162, 163 & 164 have been omitted from this plan.

Other Purpose of Plan

Creation of Restrictions as shown on sheet 5

NOTATIONS

DEPTH LIMITATION: Nil

SURVEY:
This plan is based on survey. See BP003557V

STAGING:
This is not a staged subdivision.

Planning Permit No. PLP/2020/177

BP003557V has been connected to permanent marks No(s). 32, 49, 140 & 141
In Proclaimed Survey Area No.49

PRELIMINARY

THIS PLAN IS SUBJECT TO APPROVAL
FROM THE RELEVANT AUTHORITIES.
LOT BOUNDARIES, OWNERS CORPORATIONS,
EASEMENTS, RESERVES AND
RESTRICTIONS MAY BE AMENDED OR
ADDED TO THIS PLAN.

EASEMENT INFORMATION

LEGEND: A - Appurtenant Easement E - Encumbering Easement R - Encumbering Easement (Road)

Easement Reference	Purpose	Width (Metres)	Origin	Land Benefited/In Favour Of
—	—	—	—	—



Beveridge Williams

development & environment consultants
Suite 3, 180 Eleanor Drive, Lucas
PO Box 4189, Lucas, Vic, 3350
Ph: 53272000 email: ballarat@bevwill.com.au

SURVEYORS FILE REF: 1900846

ORIGINAL SHEET
SIZE: A3

SHEET 1 OF 5

Ben Long, Version 02

MGA2020 ZONE 154

HOLLIOAKE DRIVE

DYSON DRIVE

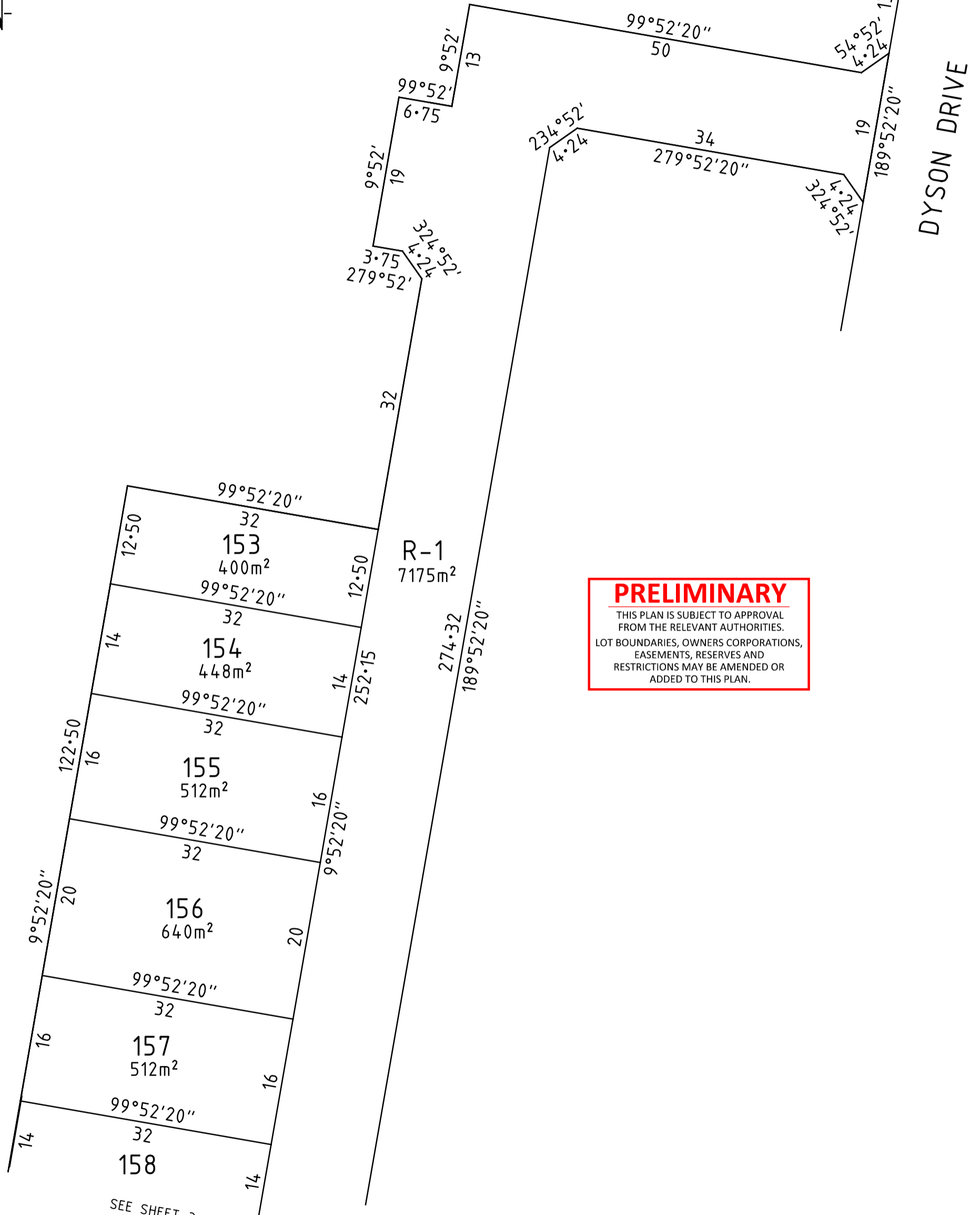

PRELIMINARY
 THIS PLAN IS SUBJECT TO APPROVAL FROM THE RELEVANT AUTHORITIES. LOT BOUNDARIES, OWNERS CORPORATIONS, EASEMENTS, RESERVES AND RESTRICTIONS MAY BE AMENDED OR ADDED TO THIS PLAN.



Beveridge Williams
 development & environment consultants
 Suite 3, 180 Eleanor Drive, Lucas
 PO Box 4189, Lucas, Vic, 3350
 Ph: 53272000 email: ballarat@bevwill.com.au

SCALE
 1:500



ORIGINAL SHEET
 SIZE: A3

SHEET 2

Ben Long, Version 02

MGA2020 ZONE L54

PRELIMINARY

THIS PLAN IS SUBJECT TO APPROVAL FROM THE RELEVANT AUTHORITIES. LOT BOUNDARIES, OWNERS CORPORATIONS, EASEMENTS, RESERVES AND RESTRICTIONS MAY BE AMENDED OR ADDED TO THIS PLAN.

SEE SHEET 2

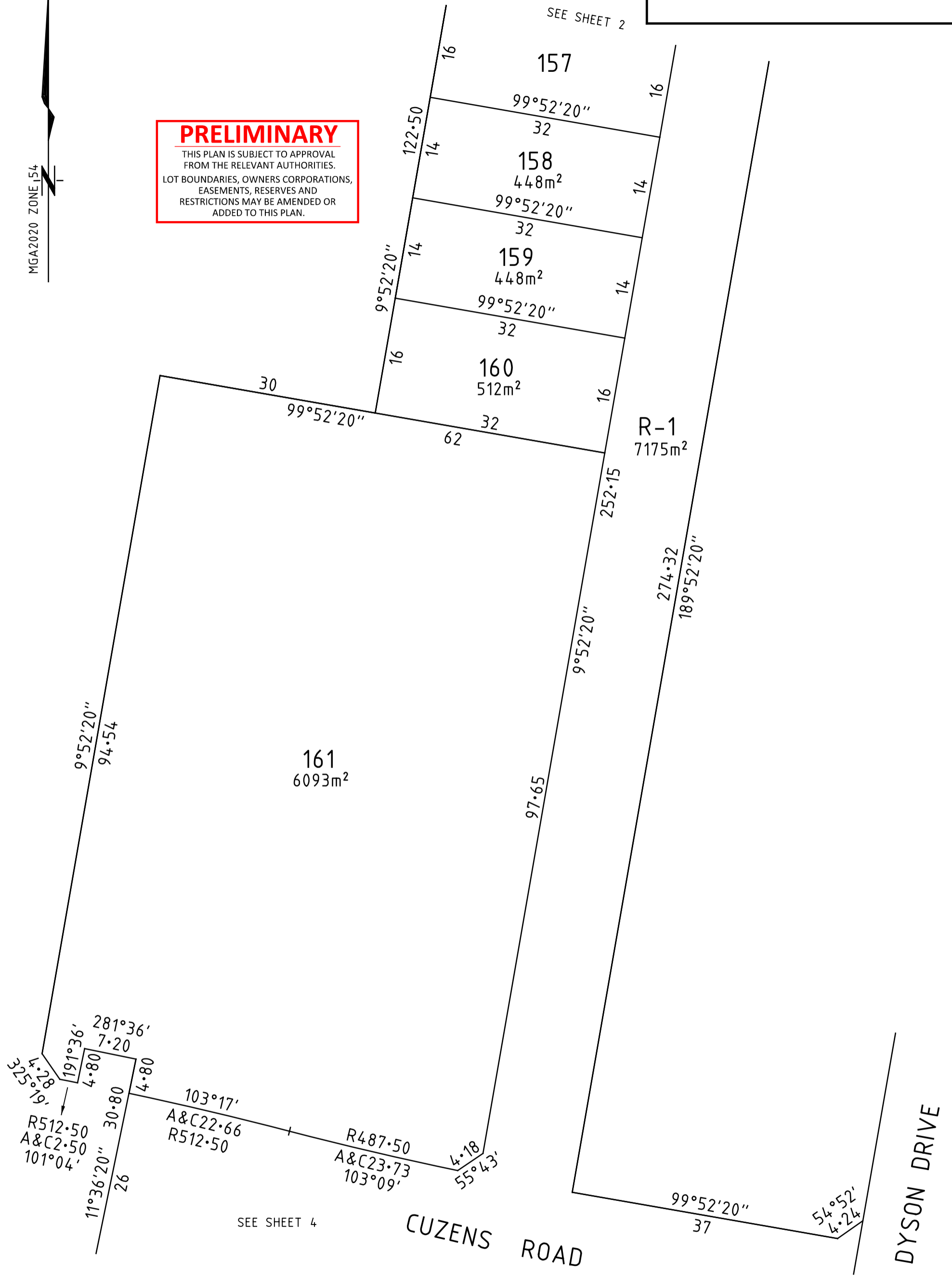

Beveridge Williams

development & environment consultants
 Suite 3, 180 Eleanor Drive, Lucas
 PO Box 4189, Lucas, Vic, 3350
 Ph: 53272000 email: ballarat@bevwill.com.au

SCALE
 1:500

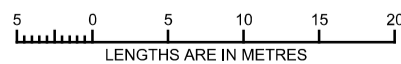

ORIGINAL SHEET
 SIZE: A3

SHEET 3

Ben Long, Version 02

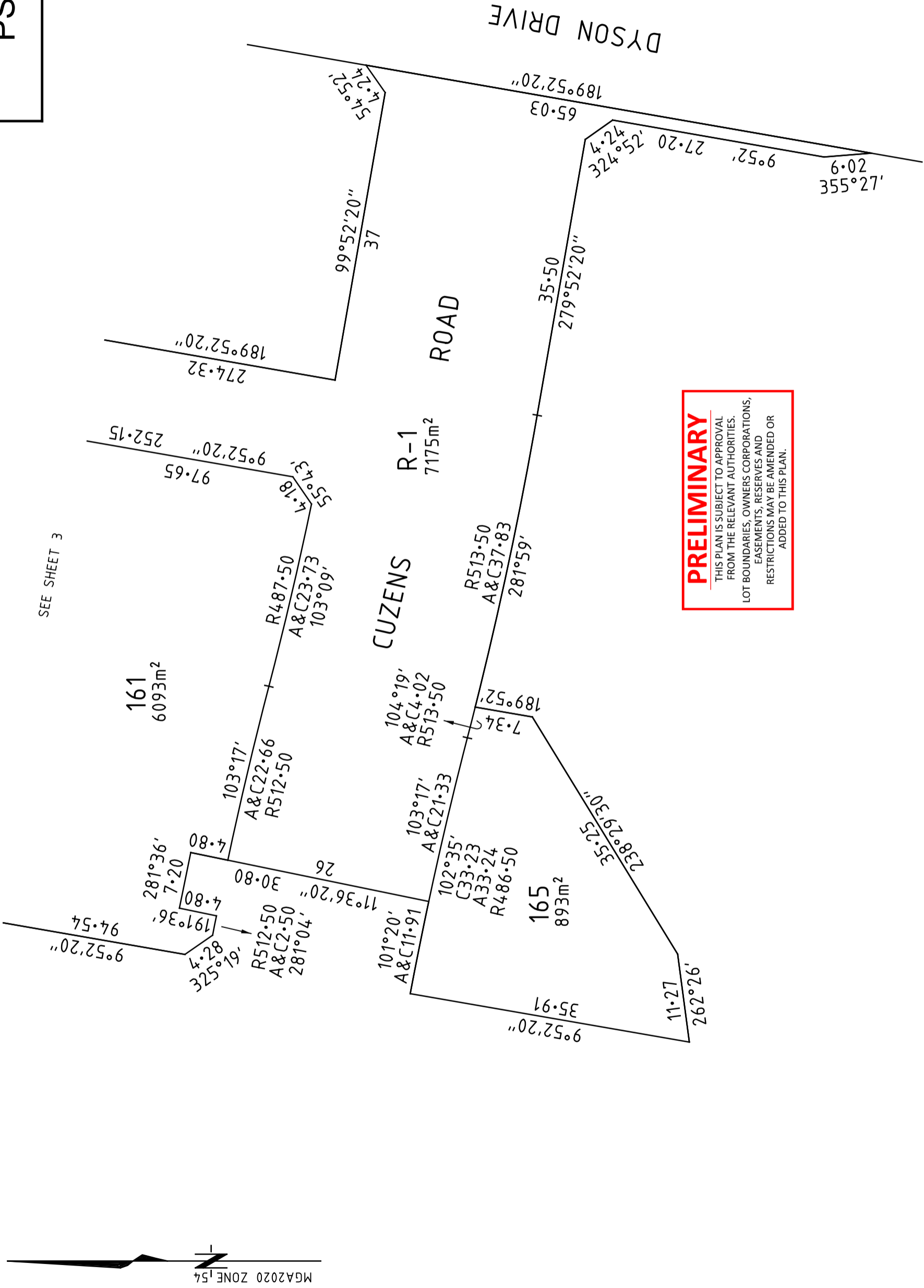

SEE SHEET 3

PRELIMINARY
 THIS PLAN IS SUBJECT TO APPROVAL FROM THE RELEVANT AUTHORITIES. LOT BOUNDARIES, OWNERS CORPORATIONS, EASEMENTS, RESERVES AND RESTRICTIONS MAY BE AMENDED OR ADDED TO THIS PLAN.



ORIGINAL SHEET SIZE: A3



SCALE 1:500

Ben Long, Version 02

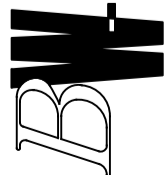

Beveridge Williams
 development & environment consultants
 Suite 3, 180 Eleanor Drive, Lucas
 PO Box 4189, Lucas, Vic, 3350
 Ph: 53272000 email: ballarat@bevwill.com.au
 www.beveridgewilliams.com.au

PRELIMINARY

THIS PLAN IS SUBJECT TO APPROVAL
FROM THE RELEVANT AUTHORITIES.
LOT BOUNDARIES, OWNERS CORPORATIONS,
EASEMENTS, RESERVES AND
RESTRICTIONS MAY BE AMENDED OR
ADDED TO THIS PLAN.

Creation of Restriction

The following restriction is to be created upon registration of this plan of subdivision.

Land to Be Burdened

All lots on this plan.

Land to Benefit

All lots on this plan.

Description of Restriction

No dwelling shall be constructed on the burdened land unless:

- It has a minimum 2 kilolitre rainwater tank installed;
- An adequate roof area of the dwelling drains to the rainwater tank to satisfy the relevant water authority guidelines;
- The rainwater tank is the primary water supply for all toilets and outdoor usage.
(A mains water system can be used when rainwater is unavailable).

Variations

Variation of this restriction will require planning approval from the responsible authority.

Definition

Dwelling - a self-contained residence containing kitchen and bathroom facilities.

Expiry

1st January 2040



Beveridge Williams

development & environment consultants
Suite 3, 180 Eleanor Drive, Lucas
PO Box 4189, Lucas, Vic, 3350
Ph: 53272000 email: ballarat@bevwill.com.au

SCALE
1:500



ORIGINAL SHEET
SIZE: A3

SHEET 5

Ben Long, Version 02