

PLAN OF SUBDIVISION

EDITION 1

PS701835N**LOCATION OF LAND**

PARISH: Huntly

TOWNSHIP:

SECTION: 22

CROWN ALLOTMENT: 2B(Part) & 5(Part)

CROWN PORTION:

TITLE REFERENCE: C/T VOL FOL

LAST PLAN REFERENCE: Lot A PS726678M

POSTAL ADDRESS: Whirrakee Parade
(at time of subdivision) Huntly VIC 3551MGA94 CO-ORDINATES: E: 263 100 ZONE: 55
(of approx centre of land in plan) N: 5 939 480**VESTING OF ROADS AND/OR RESERVES****Notations**

IDENTIFIER	COUNCIL/BODY/PERSON
ROAD R-1 RESERVE No 1	City of Greater Bendigo City of Greater Bendigo

Lots 1 - 278 (both inclusive), Lots 290 - 299 (both inclusive), and Lots 306-316 (both inclusive) have been omitted from this plan.

Further purpose of Plan
Removal of Easements shown E-2, E-3 and E-5 on PS726678M where now contained within Daisy Street & Whirrakee Parade & Reserve No. 1.
Removal of Easement shown E-4 on this plan where now contained in Edgerton Road.**NOTATIONS**

DEPTH LIMITATION 15.24 metres below the surface applies to CA 5 only

Grounds for Variation and Removal
Consent of the relevant authorities under the powers of Section 6(1)(k)(iii) of the Subdivision Act 1988SURVEY:
This plan is based on surveySTAGING:
This is not a staged subdivision
Planning Permit No DSD/546/2012This survey has been connected to permanent marks No(s) 15, 16, 26 & Bagshot 17
& 19

In Proclaimed Survey Area No

EASEMENT INFORMATION

LEGEND: A - Appurtenant Easement E - Encumbering Easement R - Encumbering Easement (Road)

Easement Reference	Purpose	Width (Metres)	Origin	Land Benefited/In Favour of
E-1 & E-2	Pipelines or Ancillary Purposes	See Diag	PS701830Y - Sec 136 Water Act 1989	Coliban Region Water Corporation
E-2 & E-3	Drainage	See Diag	PS701830Y	City of Greater Bendigo
E-4	Pipelines or Ancillary Purposes	2.50	PS726677P - Sec 136 Water Act 1989	Coliban Region Water Corporation
E-5	Pipelines or Ancillary Purposes	2.50	PS726678M - Sec 136 Water Act 1989	Coliban Region Water Corporation

VIEWPOINT ESTATE - STAGE C1 (26 LOTS)

AREA OF STAGE - 2.037ha

16 Bridge Street
PO Box 1064
Bendigo Vic 3550
T 61 3 5448 2500
spiire.com.au

SURVEYORS FILE REF: 301803SV00

ORIGINAL SHEET
SIZE: A3

SHEET 1 OF 3

Licensed Surveyor: Michael Meehan

Version: 8

Digitally signed by: Michael John Meehan, Licensed Surveyor, Surveyor's Plan Version (8) SPEAR Ref: S063821S 14/02/2019

PS701835N

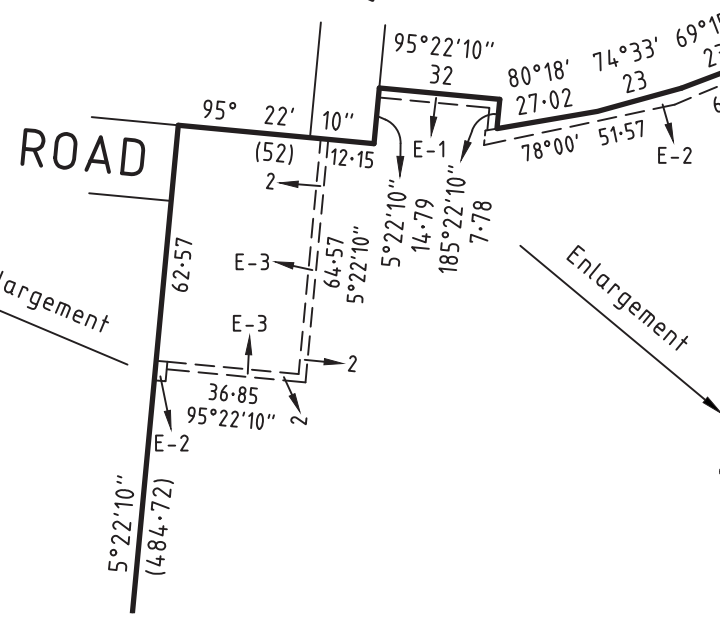
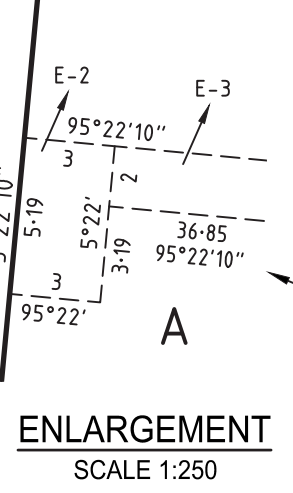
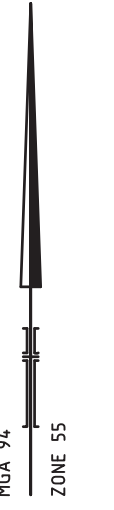
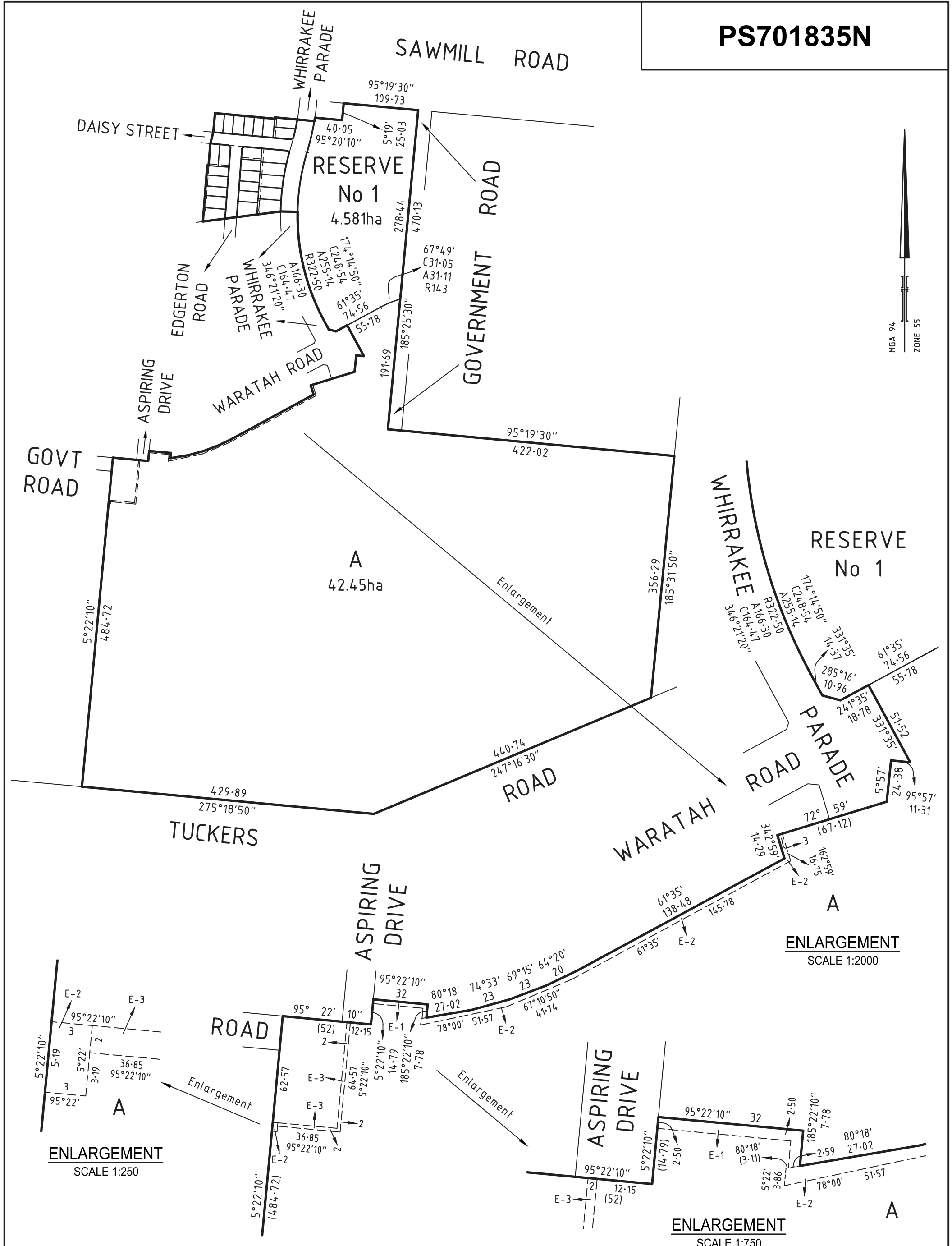

ENLARGEMENT
SCALE 1:2000

spiire
16 Bridge Street
PO Box 1064
Bendigo Vic 3550
T 61 3 5448 2500
spiire.com.au

SCALE
1: 750

LENGTHS ARE IN METRES

Licensed Surveyor: Michael Meehan
Ref: 301803SV00
Version: 8

ORIGINAL SHEET
SIZE: A3

SHEET 2

Digitally signed by: Michael John Meehan, Licensed Surveyor, Surveyor's Plan Version (8) SPEAR Ref: S063821S 14/02/2019

WARNING - This document is a working document in the SPEAR approval process. It is subject to revision and change and therefore should not be relied on. If you have any questions about this document please contact the person from Spiire Australia Pty Ltd who gave you access to SPEAR / this document. SPEAR Ref: S063821S 20/05/2019 11:00 am

PS701835N

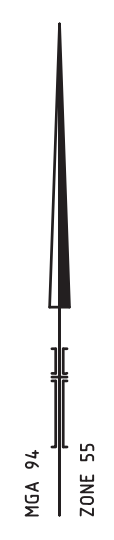
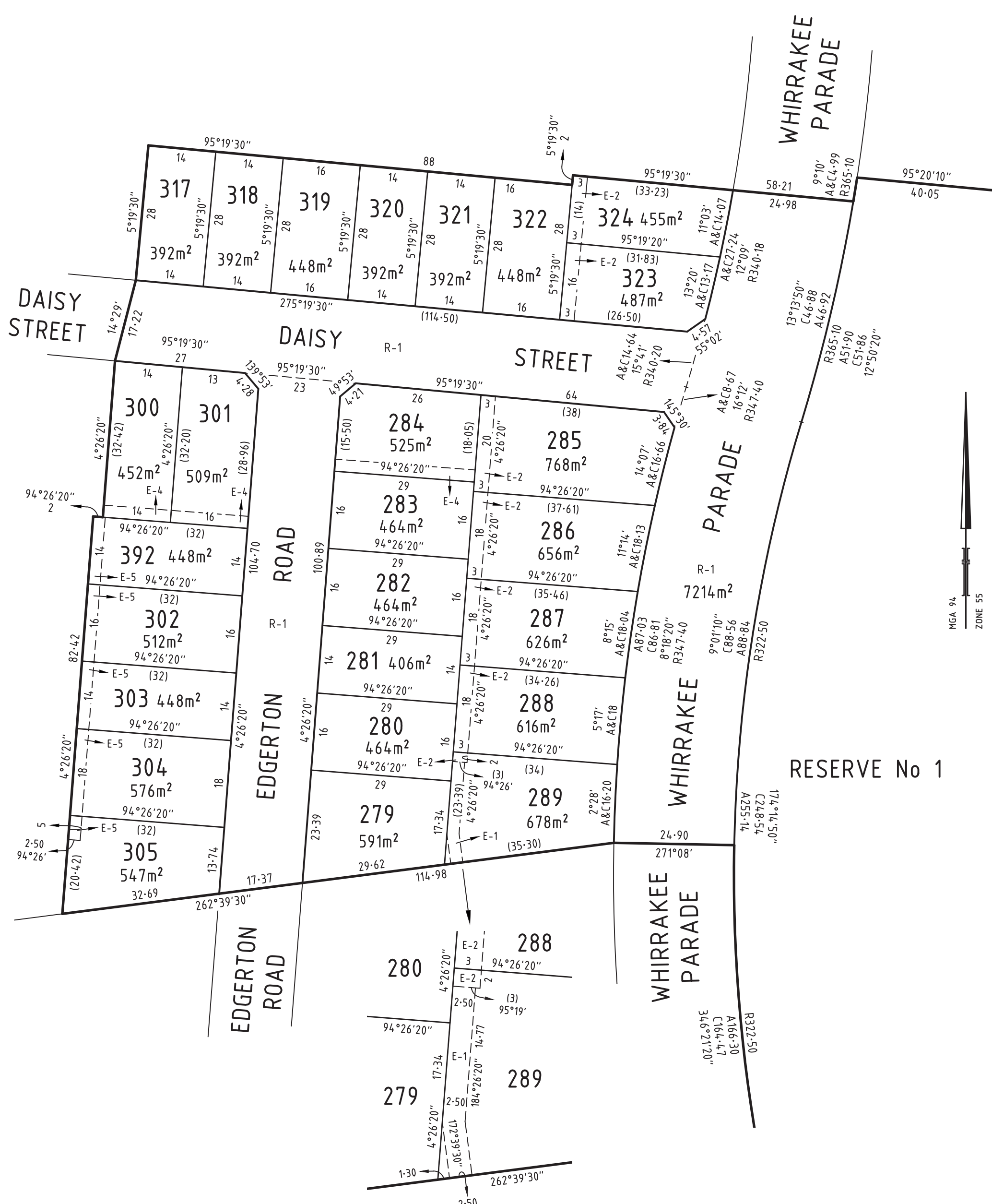

ENLARGEMENT
SCALE 1:400

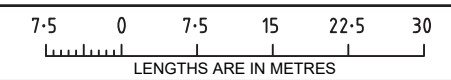
 <p>16 Bridge Street PO Box 1064 Bendigo Vic 3550 T 61 3 5448 2500 spiire.com.au</p>	<p>SCALE 1: 750</p>	 <p>LENGTHS ARE IN METRES</p>	<p>ORIGINAL SHEET SIZE: A3</p>	<p>SHEET 3</p>
	<p>Licensed Surveyor: Michael Meehan Ref: 301803SV00 Version: 8</p>			

Digitally signed by: Michael John Meehan, Licensed Surveyor, Surveyor's Plan Version (8) SPEAR Ref: S063821S 14/02/2019

WARNING - This document is a working document in the SPEAR approval process. It is subject to revision and change and therefore should not be relied on. If you have any questions about this document please contact the person from Spiire Australia Pty Ltd who gave you access to SPEAR / this document. SPEAR Ref: S063821S 20/05/2019 11:00 am