

# EVERLASH

## PRICE LIST

2021

# SERVICES

LASH EXTENSION	4
KÉRATINE FILLER LIFT	7
BROW BOMBER	9
STEM CELL LASH REGROWTH	13
NAILS BY BLOOM	15
BODY REJUVENATION BY BLOOM	18
WAXING BY BLOOM	19
NAILS BY PIGMENTIER	22
EMBROIDERY	24

PLEASE NOTE:

· Additional charge for Home Service is IDR 200,000.



## **LASH EXTENSION**

**Passion. Details. Art.**

At Everlash we are experts in tailoring your lashes to your desired look.

From natural to glam, we have it all.

**LASH STYLE****TECHNICIAN****STYLIST****SINGLE LASH EXTENSION**

*1 lash extension on 1 natural lash*

	CLASSIC SINGLE	<b>675</b>	<b>825</b>
♡	FEATHER LITE / PLUS	<b>675</b>	<b>825</b>
♡	FEATHER BLACK / PLUS	<b>675</b>	<b>825</b>

**NATURAL VOLUME LASH EXTENSION**

*1 lash fan on 1 natural lash. 70% fullness*

	NATURAL VOLUME	<b>920</b>	<b>1140</b>
	HYBRID	<b>920</b>	<b>1140</b>
	FEATHER CLOUD / PLUS	<b>920</b>	<b>1140</b>

♡	<b>GLAM MEGA VOLUME LASH EXTENSION</b>	<b>1040</b>	<b>1240</b>
---	--	-------------	-------------

*1 lash fan on 1 natural lash. 90% fullness*

**ARTISAN'S CHOICE**

*Specially curated lash design*

<b>NEW!</b>	GLAM KIM NYC	-	<b>1240</b>
	WISPY KYLIE	-	<b>1240</b>
	FAIRY BLUSH	-	<b>1240</b>

**OTHERS**

	COLORED LASH	<b>200</b>	<b>200</b>
	LASH REMOVAL FROM EVERLASH + NEW SET	<b>FREE</b>	<b>FREE</b>
	LASH REMOVAL FROM ANOTHER SALON	<b>100</b>	<b>100</b>

ADDITIONAL CHARGE FOR HOME SERVICE IS IDR 200,000.

<b>* RETOUCH LIST</b>	<b>TECHNICIAN</b>	<b>STYLIST</b>
-----------------------	-------------------	----------------

---

### **SINGLE LASH EXTENSION**

1 WEEK	<b>230</b>	<b>325</b>
2 WEEK	<b>350</b>	<b>480</b>
3 WEEK	<b>480</b>	<b>625</b>
4 WEEK	<b>575</b>	<b>725</b>

### **NATURAL VOLUME LASH EXTENSION**

1 WEEK	<b>270</b>	<b>370</b>
2 WEEK	<b>480</b>	<b>620</b>
3 WEEK	<b>690</b>	<b>850</b>
4 WEEK	<b>810</b>	<b>1030</b>

### **GLAM MEGA VOLUME LASH EXTENSION**

1 WEEK	<b>315</b>	<b>425</b>
2 WEEK	<b>590</b>	<b>720</b>
3 WEEK	<b>840</b>	<b>980</b>
4 WEEK	<b>920</b>	<b>1140</b>

### **ARTISAN'S CHOICE**

1 WEEK	<b>-</b>	<b>425</b>
2 WEEK	<b>-</b>	<b>720</b>
3 WEEK	<b>-</b>	<b>980</b>
4 WEEK	<b>-</b>	<b>1140</b>

ADDITIONAL CHARGE FOR HOME SERVICE IS IDR 200,000.

\* MINIMUM 20% LASH EXTENSION REMAINING FOR RETOUCH.

IF LESS THAN 20%, NEW SET IS REQUIRED.

# KÉRATINE FILLER LIFT

Treatment that instantly **lifts, curls** and **defines** your natural lash. It has the ability to thicken your natural lash by up to **24%** after 3 treatments.



## KÉRATINE FILLER LIFT

## PRICE

---

♡	TOP LASH KÉRATINE FILLER LIFT	<b>650</b>
	BOTTOM LASH KÉRATINE FILLER LIFT	<b>390</b>
	LIFT NEUTRALISER TREATMENT	<b>250</b>
	<i>To straighten overcurled lashes before lash extension treatments</i>	

---



ADDITIONAL CHARGE FOR HOME SERVICE IS IDR 200,000.



**NEW!**

## *Brow* **BOMBER**

An innovative treatment to **correct brow hair direction** while **darkening** and **nourishing** them.

This treatment is suitable for clients who have brow hairs, even **the thinnest and the most sparse brows** can be treated. This treatment would be suitable for clients who wish for a more **bushy, fuller eyebrow look** that looks much **neater!**

**INLei**<sup>®</sup>  
ECCELLENZA MADE IN ITALY



## BROW TREATMENTS

PRICE

### BROW BOMBER ARCHITECTURE

700

*(Lift 1, Lock 2, Coloring, Bomber 3 with Waxing / Tweezing)*

Choose your Tint (Inlei / Bronsun)

### BROW SHAPING & COLORING

350

*(Shaping, Tinting, Tweezing and/or Waxing with no correction of hair direction)*

Choose your Tint (Inlei / Bronsun)

### BROW BOMBER ARCHITECTURE

#### COMPLETE PACKAGE & CARE (WORTH 1,050)

900

*(Includes Brow Bomber Architecture & 2 weeks recoloring Treatment.)*

*Valid for 1 month*

### BROW SHAPING & WAXING / TWEEZING ONLY

170

## ADD-ON

### SUNSHINE BLEACH

110

*Discoloration of original hair color; applied prior to introducing new hair color*

### BROW FILLER SERUM

95

*To any treatment for boost in Brow Growth*



ADDITIONAL CHARGE FOR HOME SERVICE IS IDR 200,000.

NEW

# BROW TINT

Give your brows a colour boost!

Colour is designed to be retained on the skin up to 7 days and up to 3 weeks on the brow hair \*

## DESCRIPTION

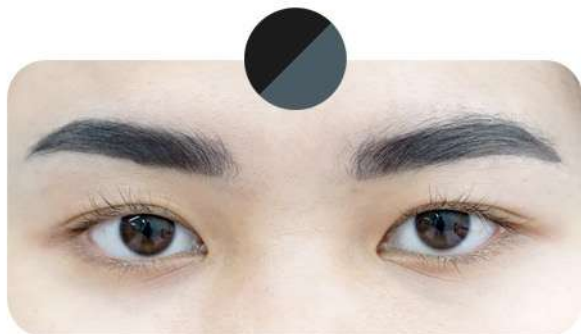

A mix of **Black & Graphite** tint to create a cool dark shade.

Suitable for you who have dark black coloured hair.

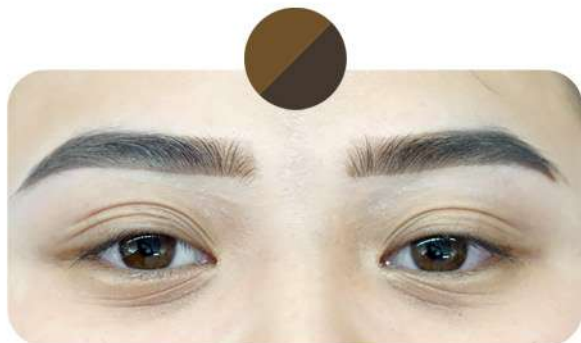

A mix of **Brown & Dark Brown** tint to create a soft brown coloured brow.

Suitable for you who have a fair complexion and brown coloured hair.

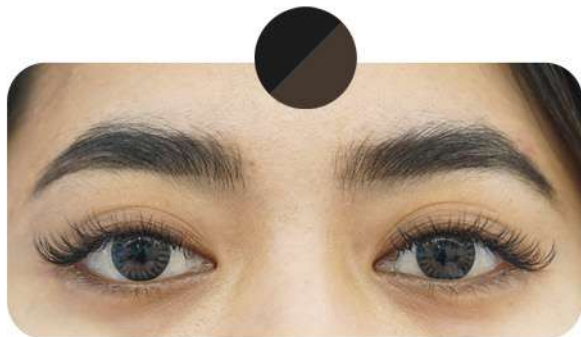

A mix of **Black & Dark Brown** tint to create a bolder brow colour that has a warm effect.

Suitable for you who have the darkest shade of brown hair.

\* Depends on the skin condition and maintenance

NEW

# BROW TINT

Give your brows a colour boost!

Colour is designed to be retained on the skin up to 7 days and up to 3 weeks on the brow hair\*

AFTER  
WASHED OFF

BLACK

GRAPHITE

BROWN

DARK  
BROWN

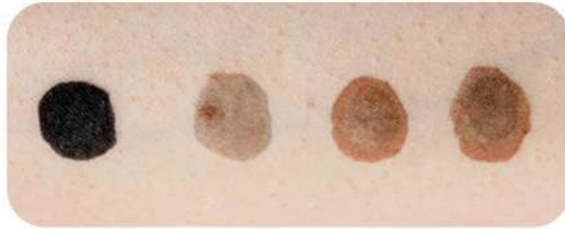

**BRONSUN**

\* Depends on the skin condition and maintenance



## **STEM CELL LASH REGROWTH**

You can now grow your lashes permanently and safely, with our pain free treatment.

Guaranteed measurable and visible results.

## STEM CELL LASH REGROWTH

12,000,000

### INCLUSIVE:

- 3 months treatment program (1x a month)
- 2 morning serums & 1 night serum  
(for home application - 6 months)



BEFORE



AFTER 1X



AFTER 2X

ADDITIONAL CHARGE FOR HOME SERVICE IS IDR 200,000.

# BODY, NAILS, FOOT & WAXING

We provide a luxurious, unique spa-like experience for complete relaxation of the mind, body and spirit.

We use Nailberry (HALAL breathable polish)



## NAIL TREATMENTS

## PRICE

### MANICURE

EXPRESS MANICURE	90
BASIC MANICURE	155
CLASSIC MANICURE	200
 BLOOM SIGNATURE SPA MANICURE	325
MANICURE FOR MEN	170
MANICURE FOR KIDS	80

### PEDICURE

EXPRESS PEDICURE	100
BASIC PEDICURE	185
CLASSIC PEDICURE	250
 BLOOM SIGNATURE SPA PEDICURE	400
PEDICURE FOR MEN	220
PEDICURE FOR KIDS	100

### ADD-ON

 INGLOT / NAILBERRY (HALAL BREATHABLE POLISH)	13 / NAIL
PARAFFIN (HAND)	75
PARAFFIN (HAND & UPPER ARM)	240
PARAFFIN (FOOT)	120
PARAFFIN (FOOT & LOWER LEG)	280

ADDITIONAL CHARGE FOR HOME SERVICE IS IDR 200,000.

## NAIL TREATMENTS

## PRICE / PER NAIL

### REGULAR NAIL POLISH

REGULAR POLISH OPI	10
REGULAR FRENCH POLISH	13
REGULAR FRENCH VARIATION	16
 INGLOT O2M BREATHABLE POLISH	13
INGLOT FRENCH POLISH	15
INGLOT FRENCH VARIATION	18,5
GLITTER	13
2 TONE GRADATION	13
3 TONE GRADATION	16
KID POLISH	5
INGLOT O2M BREATHABLE POLISH (KIDS)	5

### GEL NAIL POLISH

 GEL POLISH	18
GEL FRENCH POLISH	20
GEL FRENCH VARIATION	23
GEL CAT EYE	22
GEL GLITTER	20
GEL 2 TONE GRADATION	22
GEL 3 TONE GRADATION	26
CHROME	26
HOLOGRAM	26
FOIL	26

### ADD-ON

REMOVE GEL POLISH	10
NAIL TEAR SILK REPAIR	20
ACCESSORIES	2,5 - 80
STICKER	5 - 15

ADDITIONAL CHARGE FOR HOME SERVICE IS IDR 200,000.



## NAIL TREATMENTS

## PRICE / PER NAIL

---

### 2D NAIL ART

WATERCOLOR / GEL SIMPLE	30
WATERCOLOR / GEL STANDARD	40
WATERCOLOR / GEL COMPLEX	50
WATERCOLOR / GEL CHARACTER	50

### 3D NAIL ART

ACRYLIC	40
GEL	60
NAIL TIP EXTENSION	40
GEL EXTENSION	50
ACRYLIC EXTENSION	50
TIP VARIATION EXTENSION	70
INFILL	30
REMOVE ACRYLIC / GEL EXTENSION	20

### 4D NAIL ART

ACRYLIC	75
---------	----

## BODY REJUVENATION TREATMENTS

## PRICE



### BABY FEET

500

### HAND PARAFFIN SPA

HAND (30 MINUTES)

100

FOOT & UPPER ARM (45 MINUTES)

240

### FOOT PARAFFIN SPA

FOOT (45 MINUTES)

120

FOOT & LOWER LEG (60 MINUTES)

280

### DEEP RELAXATION MASSAGE

*Recommended during your lash / nail treatments*

### REFLEXOLOGY

60 MINUTES

200

90 MINUTES

275

120 MINUTES

325

### HAND MASSAGE

30 MINUTES

70

60 MINUTES

140



### FOOT MASSAGE

30 MINUTES

90

60 MINUTES

175

90 MINUTES

250

120 MINUTES

300

### BACK MASSAGE

30 MINUTES

110

60 MINUTES

200

### ADD-ON

HOT STONE

90

ADDITIONAL CHARGE FOR HOME SERVICE IS IDR 200,000.

**WAXING TREATMENTS****PRICE****WAXIN TREATMENTS****PRICE****FACE AREA****BODY AREA**

* EYEBROW	170
FOREHEAD	70
NECK	120
CHEEKS	100
JAWLINE	100
SIDEBURNS	70
EARS	70
* UPPER LIPS	60
LOWER LIPS	60
CHIN	60
NOSE DRILL	110
FULL FACE	310

* UNDERARM	140
SHOULDER	110
TUMMY	110
CHEST	150
NIPPLE	50
BELLY BUTTON	50
BUTTOCK	130
LOWER BACK	110
FULL BACK	260

**LEGS****ARMS**

HALF LEG (TOP)	80
HALF LEG (BOTTOM)	155
INNER THIGH	110
TOP OF FEET	60
TOES	50
FULL LEG	300

BACK OF HAND	50
FINGERS	40
HALF ARMS	130
FULL ARMS	180

**EYEBROW THREADING****125**

\* Available at Everlash Menteng



WAXING TREATMENTS	PRICE
-------------------	-------

CLASSIC BIKINI	100
----------------	-----

EXTENDED BIKINI	130
-----------------	-----

BUSHY BRAZILIAN	310
-----------------	-----

TRUE BRAZILIAN	330
----------------	-----

REGULAR SHAPE	
---------------	--

STRIP	PRICE INCLUDED
-------	----------------

POSTAGE STAMP	PRICE INCLUDED
---------------	----------------

MARTINI GLASS	PRICE INCLUDED
---------------	----------------

BERMUDA TRIANGLE	PRICE INCLUDED
------------------	----------------

\* Bikini & Brazilian waxing are also available at Everlash Menteng



**CLASSIC  
BIKINI**



**EXTENDED  
BIKINI**



**BUSHY  
BRAZILIAN**



**TRUE  
BRAZILIAN**



## Russian Manicure by Pigmentier

**Modern manicure with a twist.**  
Collaboration between Everlash and  
PopCoat specializing in **Russian Manicure.**

**Waterless** and **precise**, Russian manicure  
uses electronic drill to reach delicate  
areas. Pigmentier offers **chic seasonal  
design** curated by **Viona Paramita (Best  
Nailist in Indonesia - Cosmobeaute Award  
2019)**

📷 @pigmentier

Pigmentier

P ● P .  
C ● A T

# Pigmentier

P ● P .  
C ● A T

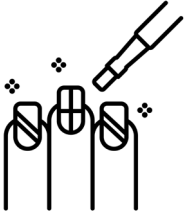

## Pigmentier Signature

Senior  
Nailist

Junior  
Nailist

**525**

**420**

*60 minutes + FREE Russian Manicure*

Seasonal nail art by Pigmentier.

Not available for pedicure.

## Japanese Gel Polish

**370**

**296**

*45 minutes + FREE Russian Manicure / Pedicure*

Single color on your nails, maximum combination of 3 colors for 10 fingers (hands / feet).

## Breathable Nail Polish

**325**

**260**

*45 minutes + FREE Russian Manicure / Pedicure*

Halal, wudhu friendly nail polish by Nailberry, choose up to 3 colors for 10 fingers (hands / feet).



## Russian Manicure

**250**

**200**

*40 minutes + FREE Topcoat*

## Removal Service *(per finger)*

**10**

**10**

*30 minutes for 10 fingers*

 @pigmentier



## **EMBROIDERY**

You can now get Semi-Permanent Makeup to enhance and define your features at Everlash!

Accentuate your natural beauty with the latest semi-permanent techniques done by our experienced, fully trained and certified Artist.

## EMBROIDERY TREATMENTS

## PRICE

### EYEBROW EMBROIDERY

5,000,000

*This service is highly customizable so that each client can achieve their desired results without compromise*

### EYELINER EMBROIDERY

TOP

3,500,000

BOTTOM

2,500,000

### LIP EMBROIDERY

4,500,000

- All prices include 1x Retouch in 2 months.
- Retouch price in 1 year is 50% from normal price.
- After 1 year, normal price applies.



ADDITIONAL CHARGE FOR HOME SERVICE IS IDR 200,000.



# EVERLASH

EVERLASH KEMANG BROADWAY - **0811 1905 808**

EVERLASH PLAZA SENAYAN - **0822 9999 5808**

EVERLASH PONDOK INDAH MALL 2 - **0811 3225 808**

EVERLASH MENTENG SHOPHAUS - **0811 9795 808**

EVERLASH KELAPA GADING - **0811 1895 808**



@everlash\_lash\_expert



0811 9515 808

[www.everlash.id](http://www.everlash.id)