MUSE

OLD TOWN NORTH

RESIDENCE C1 2 BEDROOM | 2 BATH 1114 SQ. FT.

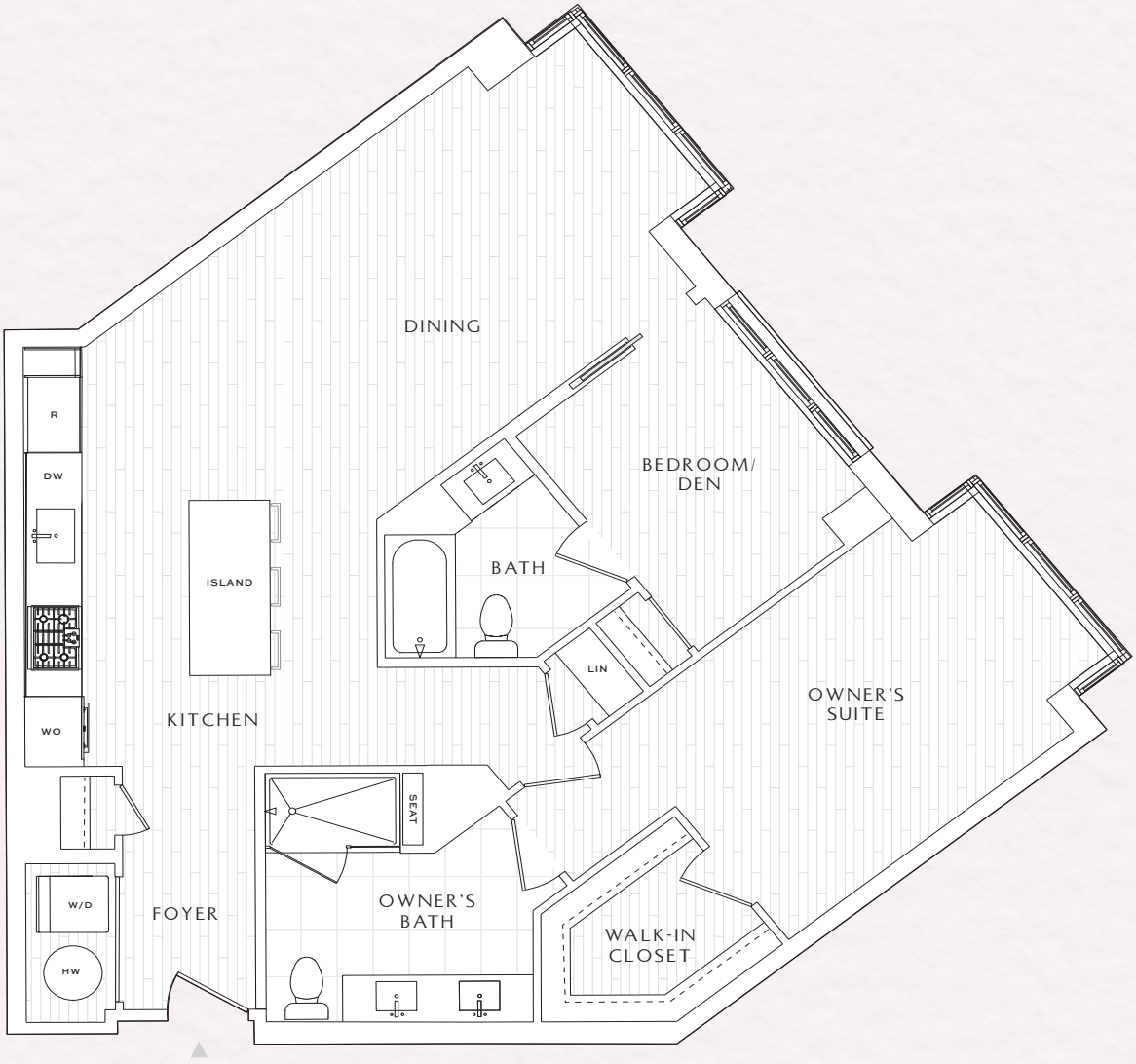

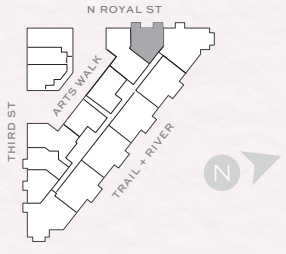

MUSEOLDTOWN.COM

Prices, terms, and features are subject to change without notice. The specifications, room dimensions, and features shown in the unit floor plan are approximate and are for illustrative purposes only. Square footage totals and room dimensions provided above may not be relied upon as definitive, are subject to modifications without notice, and may differ from the actual square footage and dimensions The units, as constructed, may differ somewhat from the floor plan. The actual dimensions of units will be as shown on the Condominium Plat and Plans.

CARR COMPANIES McWilliams Ballard