Bachelor's Degrees

INTERNATIONAL PROGRAMS

Universidad Europea

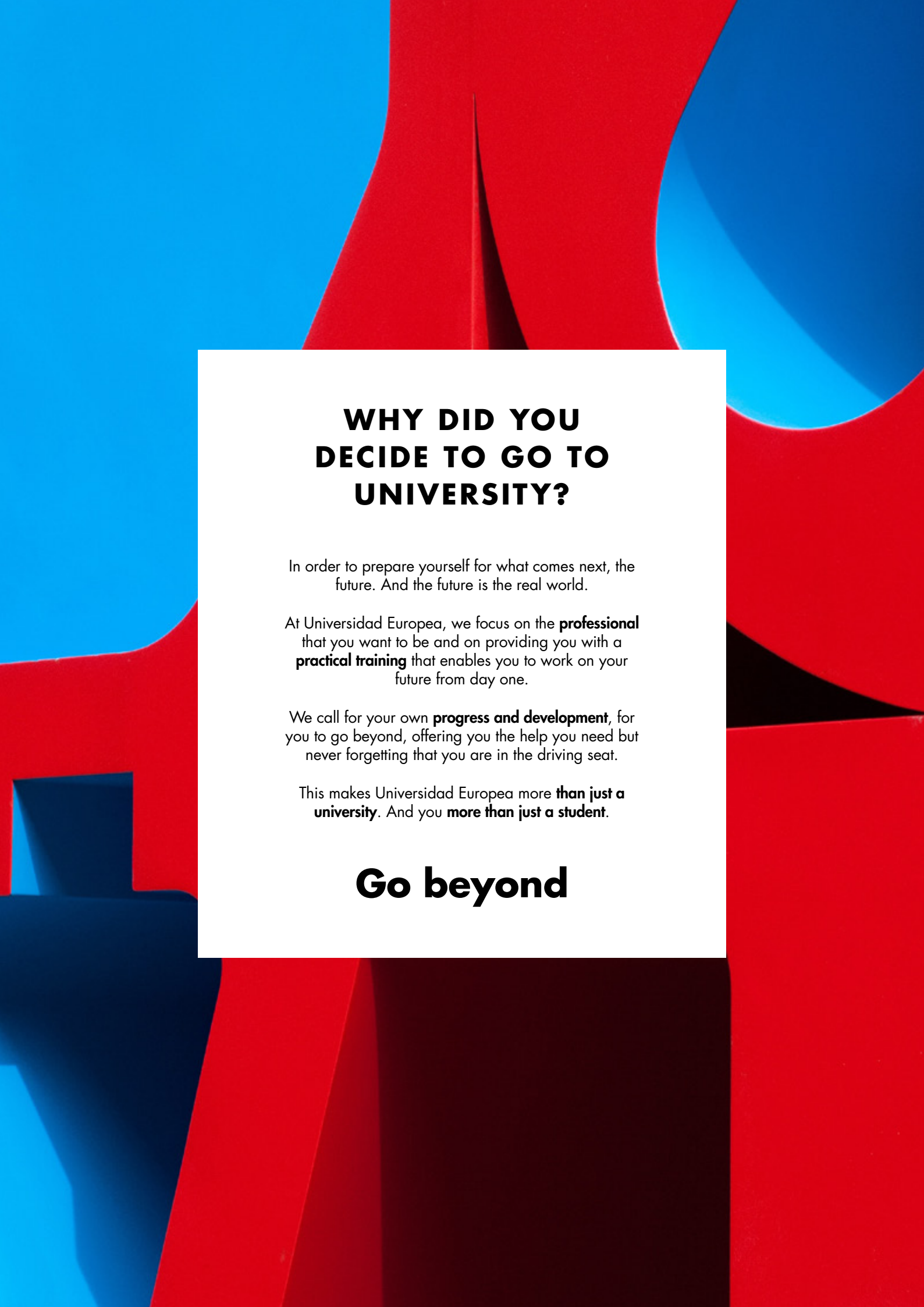

WHY DID YOU DECIDE TO GO TO UNIVERSITY?

In order to prepare yourself for what comes next, the future. And the future is the real world.

At Universidad Europea, we focus on the **professional** that you want to be and on providing you with a **practical training** that enables you to work on your future from day one.

We call for your own **progress and development**, for you to go beyond, offering you the help you need but never forgetting that you are in the driving seat.

This makes Universidad Europea more **than just a university**. And you **more than just a student**.

Go beyond

TABLE OF CONTENTS

BACHELOR'S DEGREES

INTRODUCTION 2

CAMPUS 4

INTERNATIONALLY RECOGNIZED QUALITY 5

SPORT
- Global Sport Management Degree (UEM) 6

HEALTH
- Bachelor's Degree in Dentistry (UEM/UEV) 9
- Bachelor's Degree in Psychology (UEM) 12
- Licence en Kinésithérapie (UEM) 15
- Health Science Foundation Year (UEM) 18

INTERNATIONAL RELATIONS
- Global Bachelor's Degree in International Relations (UEM) 21
- Bachelor's Degree in International Relations (UEV) 24

BUSINESS & TECHNOLOGY
- Global Bachelor's Degree in International Business (UEM) 27
- Global Bachelor's Double Degree in International Business + International Relations (UEM) 30
- Global Bachelor's Degree in Business Management (UEV) 32

TOURISM
- Bachelor's Degree in Tourism and Leisure Management (UEV) 35

LANGUAGE AND TRANSLATION
- Bachelor's Degree in Translation and Intercultural Communication (UEV) 38

ARCHITECTURE
- Bachelor's Degree in Fundamentals of Architecture (UEM) 41

ENGINEERING
- Bachelor's Degree in Aerospace Engineering (UEM) 44

FINANCING AND SCHOLARSHIPS 47

ADMISSIONS PROCESS 48

CAMPUS

MADRID
Alcobendas

HERE, ENTREPRENEURS ARE THE FOCUS

Can you imagine studying while launching a start-up? On the Alcobendas Campus, going to class can be what you want it to be.

MADRID
Villaviciosa

EXPERIENCE THE UNIVERSITY OF 'MAKERS'

On the Villaviciosa de Odón Campus, there will always be things happening that motivate you to go far.

CANARIAS

LA OROTAVA, WHERE YOU WILL BECOME WHO YOU WANT TO BE

The latest technology makes the historical Casa Salazar the best place to achieve your dreams.

VALENCIA

INNOVATION IN THE HEART OF VALENCIA

Urban Campus. Three buildings and a University Dentristry Clinic. Our campus is growing because we believe in you. We are opening a new building to push you towards your dreams.

ONLINE

UNIVERSIDAD EUROPEA ONLINE

100 % online programs: The flexibility you need. Get an education at your speed at the leading University in educational quality and innovation

REAL MADRID

REAL MADRID GRADUATE SCHOOL - UNIVERSIDAD EUROPEA

Do you dream of having a job doing what you really love? Train at the only Postgraduate School that specialises in sport. Don't dream, train.

INTERNATIONALLY RECOGNIZED QUALITY

BE GLOBAL

We know that you'll go looking for answers or new questions wherever they may be.

We'll give them to you in numbers!

30 %

INTERNATIONAL STUDENTS. You'll live in a multicultural environment with an average above other universities.

300

AGREEMENTS. You'll be able to study abroad at prestigious universities around the world.

89 %

EMPLOYABILITY. Our students find a job in less than 12 months. Stand out from the rest and prepare yourself to be a global professional.

UNIVERSIDAD EUROPEA'S CERTIFICATIONS

ANECA AGENCIA NACIONAL DE EVALUACIÓN DE LA CALIDAD Y ACREDITACIÓN

SAFETY SYSTEM CERTIFICATION DNV·GL OHSAS 18001

Certified B Corporation

ENVIRONMENTAL SYSTEM CERTIFICATION DNV·GL ISO 14001

EFQM Recognised for Excellence 5 Star - 2017

QS STARS RATING SYSTEM

GLOBAL SPORT MANAGEMENT DEGREE

MADRID

GLOBAL SPORT MANAGEMENT DEGREE

DIFFERENTIAL RATIOS

♦ ON THE FRONT LINE IN SPORTS MANAGEMENT

Get to the top of the queue and gain the management skills needed to succeed within any organization in the sports sector. Your studies will focus on the skills demanded by the sports industry and you'll also study modules on sports practice and physical activity.

In addition, you will be in contact with professionals, and have access to content and events at the Escuela Universitaria Real Madrid Universidad Europea which runs some of the best sport postgraduate courses in the world.

Escuela Universitaria Real Madrid Universidad Europea

♦ THE LATEST TECHNOLOGY

You'll have access to the latest technology in Big Data, allowing you to make key decisions based on reliable information. You'll also be able to benefit from the most advanced software for simulating projects related to economic impact analysis.

♦ IN TOUCH WITH PROFESSIONAL WORLD WITH STRATEGIC PARTNERS

Internships at some of the biggest sporting institutions in Spain such as the Spanish Olympic Committee, the Sports Council, Mutua Madrid Open, the Spanish Tennis Federation, Holmes Place, Sanitas or the AFE (Association of Spanish Footballers).WWe have agreements with football clubs, large fitness chains such as Go fit, sports or activity tourism companies and public administrations. In addition, from the first year you are connected to the professionals in the sports sector as a member of the Council of Sports Managers of Madrid.

♦ 100% INTERNATIONAL EXPERIENCE/ GLOBAL TRAINING PROGRAM

Your rigorous program will be:

- **1st year >** EASM Summer School (Madrid): A great chance to get new insights and expertise in the field of Sport Management and assist in talks and presentations given by international experts. You will also be able to share experiences with sports management students from all over the world.
- **2nd year >** An immersion week in England within the sports industry (visits to sports facilities, clubs, sport events, etc.) allowing you to see first-hand the management of various types of events.
- **3rd year >** An immersion week in the United States within the sports industry (visits to sports facilities, clubs, sport events, NBA, MLS, NHL etc.) allowing you to see first-hand the management of various types of events.
- **4th year >** A year-long international experience including an internship. You can choose from several top universities in the United States or the UK and you'll be connected to the professional world from day one.

International agreement with top universities in the world of sport management such as Victoria University (Australia), University of California Irvine, Western Carolina University and University of Cincinnati (United States), Bishop's University (Canada), Kendal College, Kent State University (USA) or Cardiff Metropolitan University (United Kingdom), etc.

GLOBAL SPORT MANAGEMENT DEGREE

CURRICULUM

	SUBJECT	TYPE	ECTS
FIRST YEAR	♦ Theory and History of Contemporary Sports	BA	6
	♦ Sociology and Deontology of Sports	BA	6
	♦ Communication Skills	BA	6
	♦ Business Economics	BA	6
	♦ Consumer Behavior	BA	6
	♦ Financial Accounting I	RE	6
	♦ Financial Accounting II	RE	6
	♦ Analysis of Economic-sports Environments	RE	6
	♦ Basic Foundations of Sports Teams	RE	6
	♦ Basic Foundations of Aquatic Activities	RE	6
SECOND YEAR	♦ Sports Law	BA	6
	♦ Managerial Skills for the Sports Business	BA	6
	♦ Design and Olanning of Sport Areas	RE	6
	♦ Statistics	BA	6
	♦ Analysis of Financial Operations	BA	6
	♦ The industry of Sport	RE	6
	♦ Modern Language	BA	6
	♦ Cost Accounting	RE	6
	♦ Basic Foundations of Individual Sports	RE	6
	♦ Basic Foundations of Outdoor Activities	RE	6
THIRD YEAR	♦ Human Resource Management	RE	6
	♦ Sports Policy	RE	6
	♦ Management of Aquatic Facilities	RE	6
	♦ Analysis of Accounting Statements	RE	6
	♦ Golf Course Management	RE	6
	♦ Taxation	RE	6
	♦ Fitness and Wellness: Sport for health	RE	6
	♦ Technical Management in Sports Entities	RE	6
	♦ Business Law	RE	6
	♦ Internship I	OPT	6
	♦ University Activities	OPT	6
FOURTH YEAR	♦ Internship II	RE	12
	♦ Final Project: Business Plan	RE	6
	♦ Sales Management and Techniques	RE	4
	♦ Corporate Finance	RE	4
	♦ SME Accounting	RE	4
	♦ Quality Control and Customer Service in the Field of Sports	RE	6
	♦ Strategic Management	RE	6
	♦ Commercialization and Marketing for Sport and Leisure	RE	6
	♦ Large Event and Sporting Venue Management	RE	6
	♦ Leisure and Non-conventional Venue Management	RE	6
		TOTAL ECTS	**240**

ECTS	DURATION	MODALITY	LENGUAGE	LOCATION
240	4 years	on-site class	English	UEM

DR Degree Requeriment
UCR University Core Requeriment
RE Required Elective

ECTS European Credit Transfer System
UEM Univ. Europea de Madrid

Curricular courses may be subject to modification.
All courses in the curriculum are delivered in English.

BACHELOR'S DEGREE IN DENTISTRY

MADRID / VALENCIA

BACHELOR'S DEGREE IN DENTISTRY

DIFFERENTIAL RATIOS

♦ ADVANCED TECHNOLOGY

Train your skills and abilities in the medium and high fidelity dental simulation laboratories and in a pioneering virtual reality simulation classroom in Spain, to offer quality treatment in a safe and true-to-reality environment before working on the mouth of a real patient.

Practical work in basic subjects in the dissection room, biology laboratories, etc., and in rooms with three-dimensional anatomical models and augmented reality in order to know the organs on which to apply your treatments.

♦ UNIQUE INSTALLATIONS

Acquire from the beginning the skills and abilities necessary for patient care in the Dental Consultations located in our Simulated Hospital (Madrid Campus), a safe and true-to-reality environment, where you learn to deal with multiple simulated clinical and even emergency situations, learning to interact with other students in the area of health and to make correct decisions.

♦ INTERNSHIPS IN OUR OWN CLINICS

From the fourth year onwards, a large part of your training will be carried out in our University Dental Clinics. With 900 hours in which you will treat real patients, from diagnosis to comprehensive treatment, under the supervision of your professors. The clinics have more than 94,000 consultations and perform more than 160,000 treatments a year. There, you'll learn about fully computerized systems and the latest dental and management trends and technologies.

At the end of your clinical training you will have carried out treatments in the different dental specialties including endodontics, prostheses and surgery.

♦ PIONEER EVALUATION SYSTEM

Gain self-confidence and ensure that you have achieved the learning objectives expected in each course through proficiency tests: Objective Structured Clinical Evaluation, pioneering platform in Spain and launched by our professors.

♦ PRESTIGIOUS FACULTY

All your professors are practicing professionals with demonstrable work, teaching and research experience in all areas of dentistry. They combine in-depth training with approachability and motivation to help you achieve your best academic and professional performance and to familiarize you with the real professional world.

BACHELOR'S DEGREE IN DENTISTRY

CURRICULUM

	SUBJECTS	TYPE	ECTS
FIRST YEAR	Anatomy and Physiology of the Human Body I	UCR	6
	Cellular Biology and Human Genetics	UCR	6
	Epidemiology, Public Health and Applied Biostatistics	UCR	6
	Anthropology and History of Dentistry	UCR	3
	Documentation and Introduction to Research Methodology in Dentistry	UCR	3
	Modern Language	UCR	6
	Anatomy and Physiology of the Human Body II	UCR	6
	Biochemistry	UCR	6
	General Microbiology and Immunology	DR	6
	Introduction to Clinical Practice	DR	6
	Psychology and Communication Skills	UCR	6
SECOND YEAR	Biomaterials and Instrumentation	DR	6
	Anatomy of the Head and Neck	UCR	6
	Applied Surgical Medical Pathology I	DR	6
	Semiology and General Physiopathology I	DR	6
	Basic Periodontics	DR	6
	General Pharmacology. Human nutrition. Anesthesia and Resuscitation	DR	6
	Physiology of the Stomatognathic System	UCR	6
	Applied Surgical Medical Pathology II	DR	6
	Semiology and General Physiopathology II	DR	6
	Diagnostics in Dentistry	DR	3
	Normal and Pathological Occlusion	DR	3
THIRD YEAR	Pediatric Dentistry I	DR	6
	Orthodontics I	DR	6
	Oral Surgical Medical Pathology I	DR	6
	Restorative Dentistry I	DR	6
	Stomatological Prosthesis I	DR	6
	Pediatric Dentistry II	DR	6
	Orthodontics II	DR	6
	Oral Surgical Medical Pathology II	DR	6
	Restorative Dentistry II	DR	6
	Stomatological Prosthesis II	DR	6

	SUBJECTS	TYPE	ECTS
FOURTH YEAR	Advanced Periodontics	DR	4
	Oral Surgical Medical Pathology III	DR	4
	Restorative Dentistry III	DR	4
	Introduction to the Practice of Clinical Dentistry for Adults I	DR	4
	Pediatric Dentistry III	DR	3
	Orthodontics III	DR	3
	Introduction to the Practice of Clinical Dentistry for Children I	DR	2
	Stomatological Prosthesis III	DR	6
	Preventative Dentistry	DR	4
	Oral Surgical Medical Pathology IV	DR	4
	Restorative Dentistry IV	DR	4
	Orthodontics IV	DR	3
	Pediatric Dentistry IV	DR	3
	Stomatological Prosthesis IV	DR	6
	Introduction to the Practice of Clinical Dentistry for Adults II	DR	4
	Introduction to the Practice of Clinical Dentistry for Children II	DR	2
FIFTH YEAR	Supervised Internships	DR	24
	Graduation Project I	DR	3
	Community Dentistry and Oral Public Health	DR	6
	Special Patients	DR	3
	Graduation Project II	DR	3
	Professionalism	DR	4
	Radioprotection	DR	2
	Emergencies in the Office	DR	3
	Required Electives	DR	12
REQUERID ELECTIVE	Occupational Hazards	RE	3
	Anomalies and Malformations of Cranial and Orofacial Development	RE	3
	Advanced Modern Language	RE	3
	University Activities	RE	6
	Advanced Implantology	RE	3
	Ergonomics and Organization of the Dental Office	RE	3

TOTAL 300 ECTS

ECTS	DURATION	MODALITY	LENGUAGE	LOCATION
300	5 years	On-site class	English*	UEM/UEV

DR Degree Requeriment
UCR University Core Requeriment
RE Required Elective

ECTS European Credit Transfer System
UEM Univ. Europea de Madrid

*All courses of all 5 years in the curriculum of UEM are delivered in English.
*The courses of the first 3 years of the curriculum of UEV are taught in English and the last 2 years are taught in Spanish.
Curricular courses may be subject to modification.
A B2.2 level of Spanish is required to access to the internships. Universidad Europea provides students with support in Spanish learning.

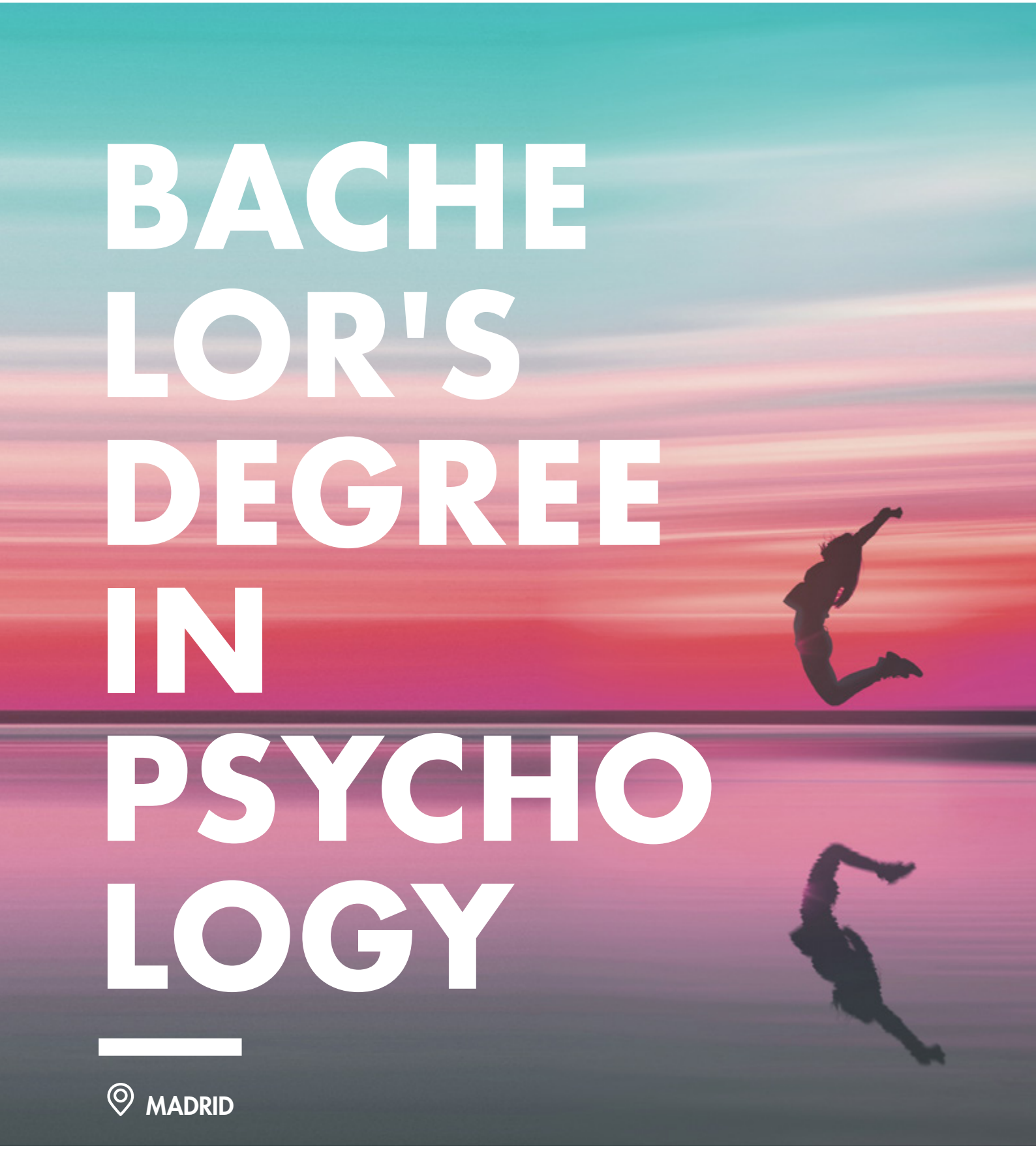
BACHELOR'S DEGREE IN PSYCHOLOGY
MADRID

BACHELOR'S DEGREE IN PSYCHOLOGY

DIFFERENTIAL RATIOS

♦ UNIQUE INSTALLATIONS

Solve cases and participate in simulated practical work with actors in rooms equipped with the most advanced technology, where you will be able to interact, see, give your opinion and completely follow-up on the cases raised. Even use innovative therapeutic tools such as virtual reality with which you can treat phobias or eating disorders, among others.

You will learn how to identify and manage a wide range of pathologies in our Psychosocial Care Center, authorized by the Autonomous Community of Madrid and in the Psychology Consultations located in our Simulated Hospital.

♦ INTERPROFESSIONAL EDUCATION

You will share activities with colleagues from other areas of health: doctors, nurses, pharmacists, etc., to learn how to work in interdisciplinary teams, just like you will in the professional field.

♦ INTERNSHIPS

More than 600 internship hours throughout the curriculum. From the third year onwards you will go to external centers and observe clinical practices with real patients in institutions and psychology centers such as the CUPIF Asociación con un pie fuera, Gabinete de Psicología Clínica Consulta Abierta, Gabinete de Psicología Clínica Con o Sin Diván, Down Madrid, Colegio de Psicoanálisis de Madrid, Gabinete de Psicología Clínica del Desarrollo (PSISE) and Proyecto Hombre.

Thanks to the high percentage of internship hours you will choose up to 4 rotations in different centers, and thus become familiar with a wide variety of options in the professional world.

At the end of the estudies, we will offer the two students with the best grades working contracts at the ANAR Foundation (Child and Adolescents at Risk Telephone Hotline).

♦ WORK AS A GENERAL HEALTH PSYCHOLOGIST

Possibility of earning the University Master's Degree in General Health Psychology necessary to obtain the professional qualification as a General Health Psychologist.

♦ HAVE AN INTERNATIONAL EXPERIENCE

Complete your training at universities in different countries in Europe, America or Canada. Also, in line with our international projection, we offer two stays in a summer program at a European University, at the end of your studies.

BACHELOR'S DEGREE IN PSYCHOLOGY

CURRICULUM

	SUBJECTS	TYPE	ECTS
FIRST YEAR	♦ History of Psychology and Fields of Activity	DR	6
	♦ Sensation, Perception and Attention	UCR	6
	♦ Human Anatomy	UCR	6
	♦ Biology of Behavior	UCR	6
	♦ Social Psychology	UCR	6
	♦ Physiology	UCR	6
	♦ Psychological Assessment	UCR	6
	♦ Memory and Learning Processes	UCR	6
	♦ Applied Statistics in Psychology	UCR	6
	♦ Rotating internship	DR	6
SECOND YEAR	♦ Motivation and Emotion	UCR	6
	♦ Psychodiagnostics	UCR	6
	♦ Research Methods in Psychology	UCR	6
	♦ Psychopathology	UCR	6
	♦ Intervention Techniques in Psychology	UCR	6
	♦ Thought and Language	UCR	6
	♦ Psychology of Development	UCR	6
	♦ Modern Language	DR	6
	♦ Clinical Internships	DR	12
THIRD YEAR	♦ Management Skills	DR	6
	♦ Life Cycle Psychology	DR	6
	♦ Psychometrics	DR	6
	♦ Communication Skills	DR	6
	♦ Practicum I	DR	12
	Focus on Health Psychology		
	♦ Advanced Psychopathology	RE	6
	♦ Neuropsychology	RE	6
	♦ Health Psychology	RE	6
	♦ Therapeutic Skills	RE	6
FOURTH YEAR	♦ University Activities	DR	6
	♦ Psychology of Personality and Intelligence	DR	6
	♦ Ethical values	DR	6
	♦ Practicum II	DR	12
	♦ Graduation Project	DR	6
	Focus on Health Psychology		
	♦ Psychopharmacology	RE	6
	♦ Psychogeriatrics	RE	6
	♦ Psychological Treatment in Childhood and Adolescence	RE	6
	♦ Psychological Treatment in Adulthood	RE	6
		TOTAL 240 ECTS	

ECTS	DURATION	MODALITY	LENGUAGE	LOCATION
240	4 years	on-site class	English	UEM

DR Degree Requeriment
UCR University Core Requeriment
RE Required Elective

ECTS European Credit Transfer System
UEM Univ. Europea de Madrid

Curricular courses may be subject to modification.
All courses in the curriculum are delivered in English.

LICENCE EN KINÉSITHÉRAPIE

MADRID

LICENCE EN KINÉSITHÉRAPIE

DES RAISONS QUI FONT LA DIFFÉRENCE

♦ LABEL DE QUALITÉ

Obtenez l'unique licence en Espagne certifiée par la World Confederation for Physical Therapy, institution qui représente les physiothérapeutes du monde entier. Ce label de qualité est la garantie que nous respectons les standards internationaux les plus exigeants en matière d'enseignement: corps enseignant, plan d'études, modèle académique, stages, centres cliniques, etc.

Selon le classement du quotidien El Mundo 2019, l'Universidad Europea est la 2e meilleure université d'Espagne et la 1ère parmi les universités privées dans le domaine de la physiothérapie.

♦ PROGRAMME D'ÉTUDES NOVATEUR

World Confederation for Physical Therapy

EL MUNDO

Dans notre hôpital simulé, un environnement sûr et fidèle à la réalité, vous acquerrez les compétences et les connaissances nécessaires pour assister votre patient et vous apprendrez à interagir avec d'autres étudiants du domaine de la santé. Vous gagnerez ainsi en sécurité en vue de la prise de décision. Pour vous assurer que vous avez atteint les objectifs d'apprentissage, vous participerez à des examens d'évaluation de votre compétence: Évaluation clinique objective structurée.

♦ INSTALLATIONS UNIQUES

Une grande partie des cours ont lieu dans des laboratoires de physiothérapie, de biologie, d'anatomie, de physiologie de l'exercice, de biomécanique, ainsi qu'en salle de dissection, en salle de civières ou dans notre Hôpital Simulé, qui possède des salles de consultation, des salles d'urgence, de soins intensifs, d'hospitalisation, des consultations de physiothérapie, etc. et les moyens technologiques les plus innovants : échographes, simulateurs haptiques, robots à réponse physiologique, etc.

♦ STAGES DE HAUTE QUALITÉ

Outre une formation théorique et plus de 700 heures de stages de simulation dont vous bénéficierez dès les premiers cours, vous bénéficierez également d'une formation clinique pratique de 1200 heures dès la deuxième année, avec des stages spéciaux consacrés au système neurologique et à l'appareil cardio-respiratoire. Vous réaliserez ces stages dans les plus de 50 établissements sanitaires avec lesquels nous avons passé des accords de collaboration, qu'il s'agisse d'hôpitaux publics ou privés de Madrid: Niño Jesús, Puerta de Hierro, Fundación Jiménez Díaz ou la clinique Cemtro.

♦ ENCOURAGEMENT À LA RECHERCHE

Vous pourrez participer aux projets menés à bien dans les groupes de recherche spécialisés en troubles musculo-squelettiques et contrôle moteur, ainsi qu'en Physical Therapy & Health Sciences.

En outre, l'Universidad Europea, en partenariat avec la fondation Dr Pedro Guillén, récompense les meilleurs travaux de recherche réalisés par les étudiants de fin de licence en Kinésithéraphie.

LICENCE EN KINÉSITHÉRAPIE

CURRICULUM

	MATIÈRE	TYPE	ECTS
PREMIÈRE ANNÉE	♦ Structure et Fonction du corps humain	FO	12
	♦ Biologie cellulaire et tissulaire	FO	6
	♦ Biophysique	FO	6
	♦ Thérapies physiques fondamentales	OB	6
	♦ Anatomie : Appareil locomoteur et système nerveux	OB	6
	♦ Sciences psychosociales appliquées Compétences communication	FO	6
	♦ Thérapies manuelles fondamentales	OB	12
	♦ Santé publique. Éthique et déontologie professionnelle	FO	6
DEUXIÈME ANNÉE	♦ Biomécanique	FO	6
	♦ Techniques spéciales en kinésithérapie I	OB	6
	♦ Méthodologie de la recherche et documentation clinique	FO	6
	♦ Pathologie médicale et pharmacologie I	OB	6
	♦ Techniques spéciales en kinésithérapie II	OB	6
	♦ Législation sanitaire et capacités de gestion	FO	6
	♦ Langage Moderne	FO	6
	♦ Pathologie médicale et pharmacologie II	OB	6
	♦ Stages pratiques cliniques I	OB	6
	♦ Optionnelle	OPT	6
TROISIÈME ANNÉE	♦ Pathologie chirurgicale et radiologie I	OB	6
	♦ Physiothérapie neurologique	OB	9
	♦ Physiothérapie ostéopathique I	OB	6
	♦ Physiothérapie dans les procédés médico-chirurgicaux	OB	9
	♦ Pathologie chirurgicale et radiologie II	OB	6
	♦ Physiothérapie ostéopathique II et chaînes musculaires	OB	6
	♦ Stages pratiques cliniques II	OB	12
	♦ Optionnelle	OPT	6
QUATRIÈME ANNÉE	♦ Stage pratique	OB	30
	♦ Orthèse et prothèse	OB	6
	♦ kinésithérapie : drainage lymphatique manuel	OB	6
	♦ Projet de fin d'études	OB	6
	♦ kinésithérapie obstétrique et uro-gynécologique	OB	6
	♦ Optionnelle	OPT	6

TOTAL 240 ECTS

MATIÈRE OPTIONNELLE	TYPE	ECTS
♦ Thérapie manuelle orthopédique I: Raisonnement clinique	OPT	6
♦ kinésithérapie du sport I	OPT	6
♦ Thérapie manuelle orthopédique II: Application et effets neurophysiologiques de la thérapie manuelle	OPT	6
♦ kinésithérapie du sport II	OPT	6
♦ Thérapie manuelle orthopédique III: Diagnostic, exploration et traitement de la colonne vertébrale et des membres	OPT	6
♦ kinésithérapie du sport III	OPT	6

ECTS	DURATION	MODALITY	LENGUAGE	LOCATION
240	4 ans	Enseignement en classe	Français	UEM

OB Obligatorie
FO Fondamentale
OPT Optionnelle

ECTS European Credit Transfer System
UEM Univ. Europea de Madrid

Certains cours du programme peuvent être sujets à modifications.
Toutes les matières du plan d'étude sont données 100% en français
Il est nécessaire un niveau B2.2 en Espagnol pour prendre partie aux stages à la clinique en seconde année. La Universidad Europea offre un cours en Espagnol aux étudiants afin qu'ils puissent atteindre le niveau requis.

HEALTH SCIENCE FOUNDATION YEAR

MADRID

HEALTH SCIENCE FOUNDATION YEAR

DIFFERENTIAL RATIOS

The Health Science Foundation Year is a program designed by the Universidad Europea de Madrid through which health can discover your true vocation and help you decide your future career as a dentist, pharmaceutical, biotechnologist, nurse, physical therapist, nutritionist or psychologist.

The objective of this program is to introduce you to the basic knowledge of the health sciences through key subjects such as Cell Biology and Genetics, Human Anatomy, Physiopathology and Biostatistics. Basic material for various Degree qualifications in health sciences corresponding to the structure, functioning and behavior of the human body, and methodologies for information analysis and scientific production.

You will also begin to develop **skills and abilities that are key** to your professional future in the health sector: Psychology and Communication Skills, and Management Skills and Group Management.

You will improve your level of English or Spanish with the language material depending on the group that you sign up for, and will also learn about health terminology.

You will be able to **discover your true health vocation** through the simulation module, as you will undertake an **internship in a high fidelity simulation environment in facilities with advanced technology**, which are pioneers in Spain. You will always be guided by a faculty of professors with extensive professional and educational experience. Some of the **subjects in this program are eligible for recognition** as part of the Degree program that you end up choosing to study.

Receive innovative training that will help you fully develop your professional competence to improve the life of people and society.

If you successfully complete the Health Science Foundation Year you might be eligible for ECTS credit recognition in the following programs of our Biohealth Department:

DEGREES

- Bachelor's Degree in Dentistry (English/ Spanish).
- Bachelor's Degree in Biotechnology (Spanish).
- Bachelor's Degree in Psychology (English/Spanish).
- Bachelor's Degree in Physical Therapy (Spanish/ French / Italian).
- Bachelor's Degree in Pharmacy (Spanish).
- Bachelor's Degree in Nursing (Spanish).
- Bachelor's Degree in Human Nutrition and Dietetics (Spanish).

DUAL DEGREES

- Pharmacy + Biotechnology (Spanish).
- Pharmacy + Human Nutrition and Dietetics (Spanish).

HEALTH SCIENCE FOUNDATION YEAR

CURRICULUM

CLASS	TYPE	ECTS
Basic sciences		
♦ Structure and Function I	DR	6
♦ Structure and Function II	DR	6
♦ Applied Biostatistics	DR	6
♦ Cellular Biology and Genetics	DR	6
Communication skills		
♦ Management Skills and Group Management	DR	3
♦ Psychology and Communication Skills	DR	6
Modern lenguage		
♦ Modern Language I	DR	6
♦ Modern Language II	DR	6
Research applied to life sciences		
♦ Research Methodology	DR	6
Simulation Practicum		
♦ Simulated practice I	DR	2
♦ Simulated practice II	DR	2
♦ Simulated practice III	DR	2
♦ First Aid and CPR	DR	3
	TOTAL 60 ECTS	

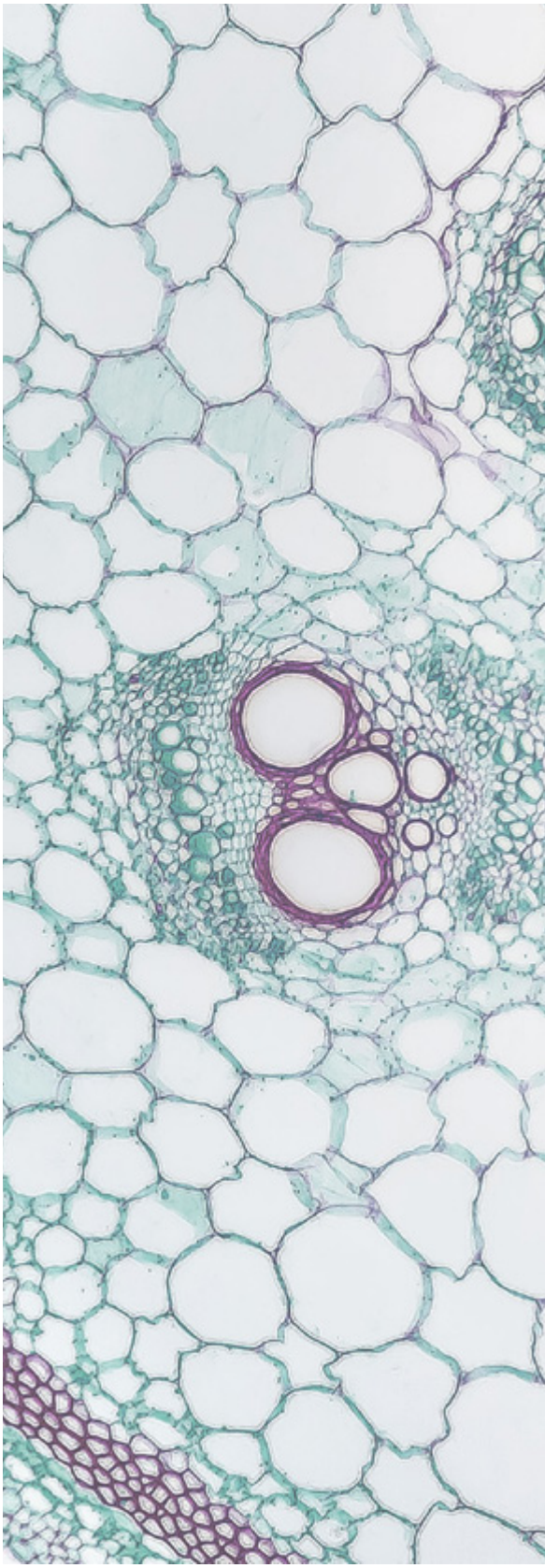

ECTS	DURATION	MODALITY	LENGUAGE	LOCATION
60	1 year	on-site class	English	UEM

UCR University Core Requirement
DR Degree Requirement
RE Required Elective

ECTS European Credit Transfer System
UEM Univ. Europea de Madrid

Curricular courses may be subject to modification.
All courses in the curriculum are delivered in English.

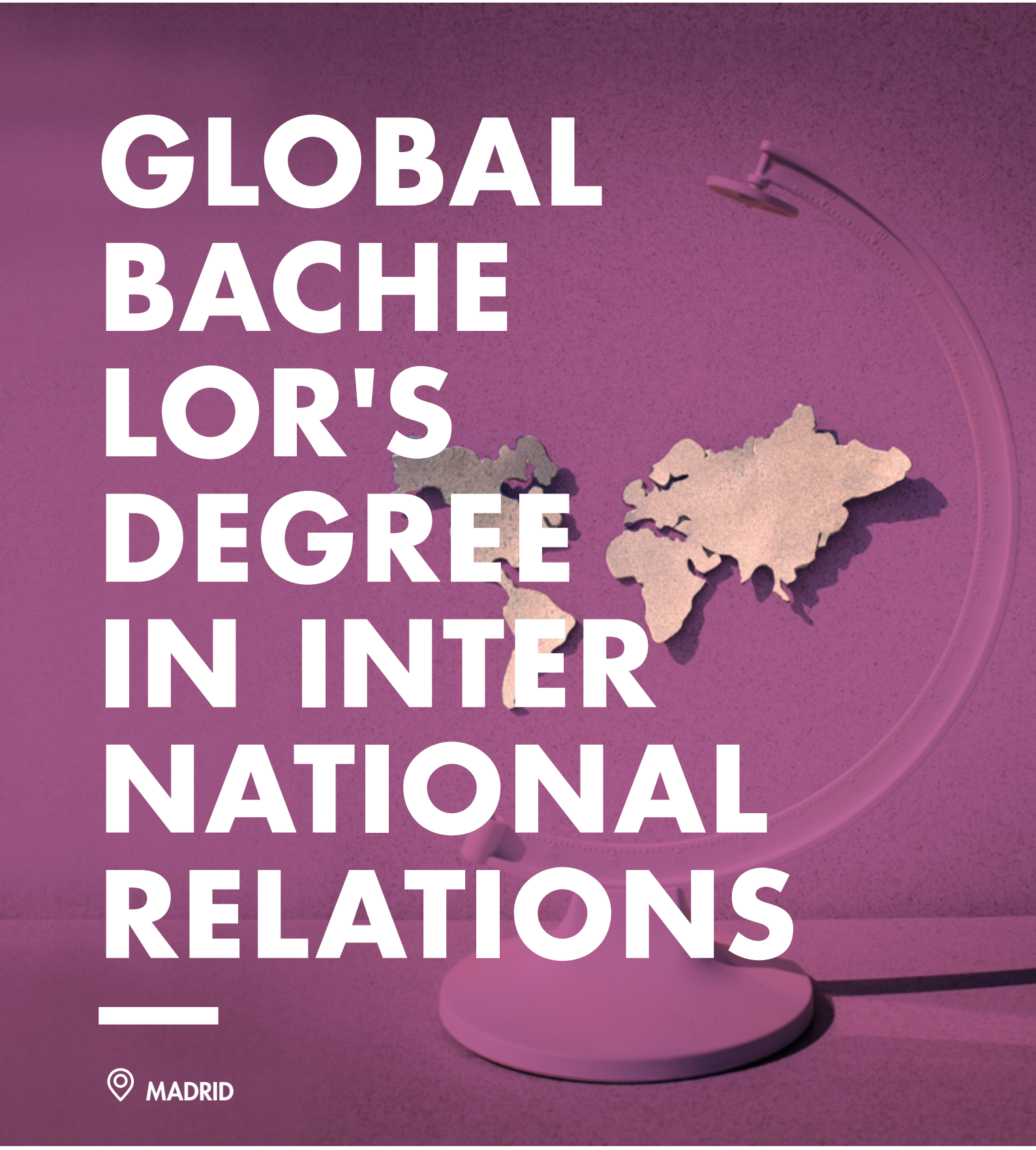

GLOBAL BACHELOR'S DEGREE IN INTERNATIONAL RELATIONS

MADRID

GLOBAL BACHELOR'S DEGREE IN INTERNATIONAL RELATIONS

DIFFERENTIAL RATIOS

♦ LONDON SCHOOL OF ECONOMICS & POLITICAL SCIENCE

Benefit from two international placements thanks to our mobility agreements with universities worldwide. In your third year, you will be able to study at prestigious universities in Europe, the Americas or Asia. In your fourth year, as a Global student in International Relations, you will study at exclusive and world-renounwed destinations such a the London School of Economics and Political Science.

♦ 100% INTERNATIONAL ENVIRONMENT

Be international from the very first moment, inside and outside the classroom. Share learning experiences with students from other countries and with professors with extensive international experience that will bring you closer to the different professional dimensions in the international arena. Join the UEM's International Relations Club (IRClub), which brings together students interested in international relations and international affairs, from a social, professional and academic perspective. The IRClub carries out activities of all kinds that range from meetings with high-level personalities, organization of conferences and seminars, participation in MUNs in Spain and abroad, etc. Write and reflect on current affairs at the International Relations Observatory, our digital magazine dedicated to the analysis and research on international affairs. Students, professors and experts in International Relations come together in this university forum to discuss and inform on issues of global relevance.

♦ METHODOLOGY: CHALLENGE BASED SCHOOL

Experience our Challenge Based Learning methodology and learn how to professionally interact with the different agents that comprise the international context: states, public and private institutions, multinational companies, international organizations, NGOs, etc. Attend seminars with security and defense specialists, experts in global economics and Diplomats, and visit international organizations and strategic spaces for the understanding of International Relations. Acquire specific skills through courses like International Negotiation Workshop, International Cooperation Projects or Current Affairs Observatory.

♦ MANDATORY INTERNSHIP

You will undertake an internship in a public or private institution such as the Ministry of Foreign Affairs, a Spanish Embassy, a European Union Institution, a cooperation organization or an international foundation. You will have the chance to put into practice what you have learned and to strengthen skills such as teamwork, leadership or adaptability.

GLOBAL BACHELOR'S DEGREE IN INTERNATIONAL RELATIONS

CURRICULUM

	SUBJECTS	TYPE	ECTS
FIRST YEAR	♦ History and Theory of International Relations	UCR	6
	♦ Concepts of International Relations: Players and Factors	DR	6
	♦ Communication in International Relations	DR	6
	♦ Human, Economic, and Political Geography	UCR	6
	♦ Foreign Language C	UCR	6
	♦ Documenting Sources	UCR	6
	♦ Foreign Policy and Diplomacy	DR	6
	♦ Human Rights and Development Cooperation	UCR	6
	♦ Sociological Research Techniques	UCR	6
	♦ Current Affairs Observations	DR	6
SECOND YEAR	♦ Theory of State and Comparative Political Systems	DR	6
	♦ Comparative Legal Systems	UCR	6
	♦ Global Economy and Foreign Trade	UCR	6
	♦ Cultural Differences and Interculturality	DR	6
	♦ Spain's Foreign Policy	DR	6
	♦ Public International Law	DR	6
	♦ English	DR	6
	♦ The United Nations	DR	6
	♦ Theory and Analysis of International Conflicts	DR	6
	♦ Management of Multinational Companies	UCR	6
THIRD YEAR	♦ Defense and Security Alliances	DR	6
	♦ International Economic and Financial Organizations	DR	6
	♦ International Public Opinion	DR	6
	♦ International Legal Conflicts	DR	6
	♦ Image Abroad and Public Diplomacy	DR	6
	♦ Foreign Language C II	DR	6
	♦ Diplomatic and Consular Law	DR	6
	♦ Lobbyists	DR	6
	♦ Required Elective	RE	12
FOURTH YEAR	♦ Internship	DR	9
	♦ International Terrorism and Organized Crime	DR	6
	♦ Professional Ethics in International Relations	DR	6
	♦ Design and Management of International Projects	DR	3
	♦ Seminar of International Negotiations	DR	6
	♦ Environmental Hazards and Climate Change	DR	6
	♦ Required Elective	RE	18
	♦ Bachelor´s Degree Final Project	DR	6
		TOTAL 240 ECTS	

ELECTIVE SUBJECTS	TYPE	ECTS
♦ The European Union in the World	RE	6
♦ US Foreign Policy	RE	6
♦ Comparative European Policies	RE	6
♦ World Powers and Emerging Markets	RE	6
♦ The Middle East and Maghreb	RE	6
♦ Global Geopolitics	RE	6
♦ Regional Integration Processes	RE	6
♦ Community Law	RE	6
♦ Cooperation Projects Seminar	RE	6
♦ National Defense Structures	RE	6
♦ Latin America in the World	RE	6
♦ Religious Forces	RE	6
♦ The Individual and Leadership	RE	6
♦ Planning and Decision-Making	RE	6
♦ University Activities	RE	6

ECTS	DURATION	MODALITY	LENGUAGE	LOCATION
240	4 years	On-site class	English	UEM

DR Degree Requeriment
UCR University Core Requeriment
RE Required Elective

ECTS European Credit Transfer System
UEM Univ. Europea de Madrid

Curricular courses may be subject to modification.
All courses in the curriculum are delivered in English.

BACHELOR'S DEGREE IN INTERNATIONAL RELATIONS

VALENCIA

BACHELOR'S DEGREE IN INTERNATIONAL RELATIONS

DIFFERENTIAL RATIOS

♦ PROFESSIONALS IN THE CLASSROOM

A high percentage of the faculty is comprised of professionals who are currently working in the field. Furthermore, prestigious professionals such as consuls and diplomats visit the classroom to discuss the reality of their day to day.

♦ INTERNATIONAL STAYS

During the 3rd year, the student will have the opportunity to do international trip to Hochschule Trier, in Germany, or ESCE in Paris. In the 4th year, the student will have the opportunity to visit the Dublin School of Economics or Pace University of New York, also between the months of January and June. In the 2nd year, you can request other trips. There are hundreds of different university agreements available throughout the world.

♦ PROFESSIONAL MEETING SPACES

Learning about international organizations with the "UN-Study Tour" to Geneva and the immersion program at the "Model United Nations". Have the opportunity to participate in numerous cooperation projects in developing countries, and active participation in the University Parliament or another international forum.

♦ PRACTICAL METHODOLOGY

The University encourages the use of real case studies during training in order to generate knowledge.

BACHELOR'S DEGREE IN INTERNATIONAL RELATIONS

CURRICULUM

	SUBJECTS	TYPE	ECTS
FIRST YEAR	♦ History and Theory of International Relations	UCR	6
	♦ Concept of International Relations: Players and Factors	UCR	6
	♦ Communication in International Relations	UCR	6
	♦ Human, Economic, and Political Geography	UCR	6
	♦ Documenting Sources	UCR	6
	♦ Sociologic Research Techniques	UCR	6
	♦ Foreign Policy and Diplomacy	RE	6
	♦ Human Rights and Development Cooperation	RE	6
	♦ Current Affairs Observatory	RE	6
	♦ Foreign Language C*	UCR	6
SECOND YEAR	♦ Theory of State and Comparative Political Systems	RE	6
	♦ Comparative Legal Systems	UCR	6
	♦ Global Economy and Foreign Trade	UCR	6
	♦ Cultural Differences and Interculturality	RE	6
	♦ Spanish Foreign Policy	RE	6
	♦ Management of Multinational Companies	UCR	6
	♦ Public International Law	UCR	6
	♦ The United Nations	RE	6
	♦ Theory and Analysis of International Conflicts	RE	6
	♦ English	UCR	6
THIRD YEAR	♦ Defense and Security Alliances	RE	6
	♦ International Economic and Financial Organizations	RE	6
	♦ International Public Opinion	RE	6
	♦ International Legal Conflicts	RE	6
	♦ Required Electives I	RE	6
	♦ Diplomatic and Consular Law	RE	6
	♦ Foreign Image and Public Diplomacy	RE	6
	♦ Lobbyists	RE	6
	♦ Foreign Language C II*	RE	6
	♦ Required Electives II	RE	6
FOURTH YEAR	♦ Design and Management of International Projects	RE	3
	♦ International Terrorism and Organized Crime	RE	6
	♦ Professional Ethics in International Relations	RE	6
	♦ Seminar on International Negotiations	RE	6
	♦ Internship	EI	9
	♦ Environmental Hazards and Climate Change	RE	6
	♦ Required Electives III	RE	6
	♦ Required Electives IV	RE	6
	♦ Required Electives V	RE	6
	♦ Bachelor´s Degree Final Project	DR	6

TOTAL 240 ECTS

ELECTIVE SUBJECTS	TYPE	ECTS
♦ Comparative European Policies	RE	6
♦ World Powers and Emerging Markets	RE	6
♦ The Middle East and Maghreb	RE	6
♦ US Foreign Policy	RE	6
♦ Global Geopolitics	RE	6
♦ European Union Law	RE	6
♦ Cooperation Projects Seminar	RE	6
♦ The European Union in the World	RE	6
♦ Latin America in the World	RE	6
♦ Regional Integration Processes	RE	6
♦ National Defense Structures	RE	6
♦ Religious Forces	RE	6
♦ Planning and Decision-Making	RE	6
♦ The Individual and Leadership	RE	6
♦ Environmental Law	RE	6
♦ Environmental Impact Assessment and Management	RE	6

ECTS	DURATION	MODALITY	LENGUAGE	LOCATION
240	4 years	On-site class	Progressive English	UEV

DR Degree Requeriment
UCR University Core Requeriment
RE Required Elective

EI External Intership
ECTS European Credit Transfer System
UEV Univ. Europea de Valencia

Curricular courses may be subject to modification.

GLOBAL BACHELOR'S DEGREE IN INTERNATIONAL BUSINESS

MADRID

GLOBAL BACHELOR'S DEGREE IN INTERNATIONAL BUSINESS

DIFFERENTIAL RATIOS

♦ 100% INTERNATIONAL EXPERIENCE

You will complete two international placements that will be able to choose in your third year from more than 100 destinations thanks to the agreements we have with the best universities in Europe, North America and Asia. In your fourth year, as a student of the Degree in International Business, you will study in exclusive destinations for our Global students such as Heriot-Watt University (UK), McGill University (Canada) or UC Berkeley (USA) –three of the most prestigious universities in the world– and be able to complete your professional internship in these countries.

♦ WITH A PRACTICAL, CHALLENGE-BASED METHODOLOGY: CHALLENGE-BASED SCHOOL

With our methodology you will apply the knowledge you have learned to real cases or assumptions throughout your studies. You will use different laboratories such as the Consulting Lab or the International Relations Observatory and collaborate with students from other areas; just as you will in a company with colleagues from other departments.

♦ IN A SIMULATION ENVIRONMENT

You will use simulators like Thomson Reuters' Eikon in class for analysis, research and financial simulation in the area of international business. In addition, we will help you to prepare so that you can obtain certification for this tool commonly used in the financial market.

♦ WITH A CURRICULUM DESIGNED AS A GLOBAL TRAINING PROGRAM

You will study an ambitious program to become a global professional capable of holding a business position in any country and under any socioeconomic environment. You will gain a work profile with a great capacity for management and leadership, an integral vision of the company and an international perspective.

♦ AND IN TOUCH WITH THE PROFESSIONAL WORLD

You will be connected to a professional reality from day one: curriculum designed in collaboration with the company; faculty made up of practicing professors in banking, business or international trade; and compulsory internships that allow you to live and learn about the profession.

GLOBAL BACHELOR'S DEGREE IN INTERNATIONAL BUSINESS

CURRICULUM

	SUBJECTS	TYPE	ECTS
FIRST YEAR	♦ Financial Accounting I	UCR	6
	♦ Economic Environment	UCR	6
	♦ Environments: Cultural, Political and Legal	UCR	6
	♦ Fundamentals of International Business	DR	6
	♦ Contemporary Geopolitics	UCR	6
	♦ Communication Skills	DR	6
	♦ Language A I	DR	6
	♦ Introduction to Marketing	UCR	6
	♦ Mathematics	UCR	6
	♦ Principles of Business Management	UCR	6
SECOND YEAR	♦ Competitor Analysis	UCR	6
	♦ Financial Accounting II	DR	6
	♦ Financial Economics	DR	6
	♦ World Economics	UCR	6
	♦ Statistics	DR	6
	♦ International Taxation	DR	6
	♦ Sources of International Finance	DR	6
	♦ Language A II	DR	6
	♦ Business Intelligence	DR	6
	♦ International Marketing	UCR	6
THIRD YEAR	♦ International Law and Contracting	DR	6
	♦ International Strategic Management	DR	6
	♦ Human Resources Management	DR	6
	♦ Managerial and Negotiation Skills	DR	6
	♦ Language A III	DR	6
	♦ Commercial Research	DR	6
	♦ International Trade	DR	6
	♦ Production Management and International Operations	DR	6
	♦ Internationalization Strategies	DR	6
	♦ International Finance	DR	6
FOURTH YEAR	♦ Distribution and Logistics	DR	6
	♦ Project Management	DR	6
	♦ International Business Ethics	DR	6
	♦ Elective Courses	RE	24
	♦ Internship I	DR	6
	♦ Internship II	DR	6
	♦ International Business Graduation Project*	DR	6

TOTAL 240 ECTS

ELECTIVE SUBJECTS	TYPE	ECTS
♦ University Activities	RE	6
♦ Language B I	RE	6
♦ International negotiation and diplomacy	RE	6
♦ Powers and emerging markets	RE	6
♦ Environmental impact assessment	RE	6
♦ Innovation Management	RE	6
♦ Language B II	RE	6
♦ How to do business in America	RE	6
♦ How to do business in Asia	RE	6
♦ How to do business in Europe	RE	6
♦ How to do business in MENA	RE	6
♦ Mergers and Acquisitions	RE	6
♦ Language A IV	RE	6
♦ Language B III	RE	6
♦ Digital Business	RE	6

If you wish, you can study a double degree in International Business + International Relations, thus increasing your professional opportunities.

ECTS	DURATION	MODALITY	LENGUAGE	LOCATION
240	4 years	On-site class	English	UEM

DR Degree Requeriment
UCR University Core Requeriment
RE Required Elective

ECTS European Credit Transfer System
UEM Univ. Europea de Madrid

Curricular courses may be subject to modification.
All courses in the curriculum are delivered in English.

GLOBAL BACHELOR'S DOUBLE DEGREE IN INTERNATIONAL BUSINESS + INTERNATIONAL RELATIONS

Imagine working in an international environment, identifying which challenges of globalization need to be taken into account in business and decision making. The first thing you will need to do is study. The Degree in International Business and International Relations, taught entirely in English, prepares you to assume a leadership role to tackle the difficulties of today's globalized world. It has a demanding curriculum that offers you solid academic and practical training in the world of business from the perspective of economic, business, commercial and international relations.

MADRID

GLOBAL BACHELOR'S DOUBLE DEGREE IN INTERNATIONAL BUSINESS + INTERNATIONAL RELATIONS

CURRICULUM

FIRST YEAR

SUBJECTS	TYPE	ECTS
Financial Accounting I	DR	6
Economic Environment	DR	6
Environments: Cultural, Political and Legal	DR	6
Fundamentals of International Business	DR	6
Contemporary Geopolitics	DR	6
Communication Skills	DR	6
Language A I	DR	6
Introduction to Marketing	DR	6
Mathematics	DR	6
Principles of Business Management	DR	6
History and Theory of International Relations	DR	6
Human Rights and Development Cooperation	DR	6

SECOND YEAR

SUBJECTS	TYPE	ECTS
Competitor Analysis	DR	6
Financial Accounting II	DR	6
Financial Economics	DR	6
World Economics	DR	6
Statistics	DR	6
International Taxation	DR	6
Sources of International Finance	DR	6
Language A II	DR	6
Business Intelligence	DR	6
International Marketing	DR	6
Human, Economic, and Political Geography	DR	6
Concepts of International Relations: Players and Factors	DR	6

THIRD YEAR

SUBJECTS	TYPE	ECTS
International Trade	DR	6
International Law and Contracting	DR	6
International Strategic Management	DR	6
Internationalization Strategies	DR	6
International Finance	DR	6
Human Resources Management	DR	6
Managerial and Negotiation Skills	DR	6
Language A III	DR	6
Commercial Research	DR	6
Production Management and International Operations	DR	6
Documenting Sources	DR	6
Current-Day Observations	DR	6

FOURTH YEAR

SUBJECTS	TYPE	ECTS
Distribution and Logistics	DR	6
International Business Ethics	DR	6
Project Management	DR	6
Emerging Markets and Developed Countries	DR	6
International Negotiation and Diplomacy	DR	6
University Activities	DR	6
Environmental Hazards and Climate Change	DR	6
Internship I	DR	6
Internship II	DR	6
Graduation Project: Global bachelor's Degree in International Business	DR	6
Theory of State and Comparative Political Systems	DR	6
Comparative Legal Systems	DR	6

FIFTH YEAR

SUBJECTS	TYPE	ECTS
Public International Law	DR	6
Cultural Differences and Interculturality	DR	6
Spain's Foreign Policy	DR	6
International Terrorism and Organized Crime	DR	6
The United Nations	DR	6
Theory and Analysis of International Conflicts	DR	6
Diplomatic and Consular Law	DR	6
Defense and Security Alliances	DR	6
Image Abroad and Public Diplomacy	DR	6
International Legal Conflicts	DR	6
Lobbyists	DR	6
Graduation Project: Global bachelor's Degree in International Relations	DR	6

TOTAL 360 ECTS

ECTS	DURATION	MODALITY	LENGUAGE	LOCATION
360	5 years	On-site class	English	UEM

DR Degree Requeriment
UCR University Core Requeriment
RE Required Elective

ECTS European Credit Transfer System
UEM Univ. Europea de Madrid

Curricular courses may be subject to modification.
All courses in the curriculum are delivered in English.

GLOBAL BACHELOR'S DEGREE IN BUSINESS MANAGEMENT

VALENCIA

GLOBAL BACHELOR'S DEGREE IN BUSINESS MANAGEMENT

DIFFERENTIAL RATIOS

♦ 100% INTERNATIONAL EXPERIENCE

During the 3rd year, the student will have their first international trip to Hochschule Trier, in Germany between January and June. In the 4th year, the international trips are to Dublin School of Economics or Pace University of New York, also between the months of January and June. In the 2nd year, you can request other trips. There are hundreds of different university agreements available throughout the world.

♦ WITH A PRACTICAL, CHALLENGE-BASED METHODOLOGY: CHALLENGE-BASED SCHOOL

With our methodology you will apply the knowledge you have learned to real cases or assumptions throughout your studies. You will use different laboratories such as the Consulting Lab or the International Relations Observatory and collaborate with students from other areas; just as you will in a company with colleagues from other departments.

♦ IN A SIMULATION ENVIRONMENT

You will use simulators in class for analysis, research and financial simulation in the area of international business.

♦ WITH A CURRICULUM DESIGNED AS A GLOBAL TRAINING PROGRAM

You will study an ambitious program to become a global professional capable of holding a business position in any country and under any socioeconomic environment. You will gain a work profile with a great capacity for management and leadership, an integral vision of the company and an international perspective.

♦ AND IN TOUCH WITH THE PROFESSIONAL WORLD

You will be connected to a professional reality from day one: curriculum designed in collaboration with the company; faculty made up of practicing professors in banking, business or international trade; and compulsory internships that allow you to live and learn about the profession.

GLOBAL BACHELOR'S DEGREE IN BUSINESS MANAGEMENT

CURRICULUM

	SUBJECTS	TYPE	ECTS
FIRST YEAR	♦ Economic and Social Thought	RE	3
	♦ Business fundamentals	UCR	6
	♦ Introduction to Economics	UCR	6
	♦ Consumer and Corporate Behavior	UCR	6
	♦ Finance I	UCR	6
	♦ Financial Accounting I	UCR	6
	♦ Business Mathematics	UCR	6
	♦ Marketing	UCR	6
	♦ Business Law	RE	6
	♦ Management Technologies	RE	3
	♦ Personal and Professional Efficiency	RE	6
SECOND YEAR	♦ Internet-data Analysis	DR	6
	♦ Macroeconomics	RE	6
	♦ Tax Systems	RE	6
	♦ Finance II	RE	6
	♦ Statistics	UCR	6
	♦ Financial Accounting II	RE	6
	♦ Strategic Management I	UCR	6
	♦ Business Administration	UCR	6
	♦ Foreign Language	RE	6
	♦ Personal Impact and Influence	RE	6
THIRD YEAR	♦ Strategic Management II	RE	6
	♦ Production and Operations	RE	6
	♦ Taxation	RE	6
	♦ Econometrics: planning and decision making	RE	6
	♦ Cost Accounting	RE	6
	♦ Financial Management	RE	6
	♦ Commercial Management	RE	6
	♦ Human Resource Management	RE	3
	♦ Creativity and Innovation	RE	3
	♦ Entrepreneurial Leadership	RE	6
	♦ Professional internship I	EI	6
FOURTH YEAR	♦ Professional internship II	EI	6
	♦ Professional internship III	EI	6
	♦ Bachelor´s Degree Final Project	DR	12
	♦ Elective I	RE	6
	♦ Elective II	RE	6
	♦ Elective III	RE	6
	♦ Elective IV	RE	6
	♦ Elective V	RE	6
	♦ Elective VI	RE	6

TOTAL 240 ECTS

ELECTIVE SUBJECTS	TYPE	ECTS
♦ Innovation Management	RE	6
♦ Project Management	RE	6
♦ Marketing Strategy	RE	6
♦ Big Data Introduction	RE	6
♦ Business Analytics	RE	6
♦ Business Intelligence	RE	6
♦ Managing a Family Business	RE	6
♦ Advanced Statistics	RE	6
♦ Business Workshop	RE	6
♦ Financial Analysis and Planning	RE	6
♦ Risk Analysis and Management	RE	6
♦ Internationial Finance	RE	6
♦ Mergers and Acquisitions	RE	6
♦ Financial Statement Analysis	RE	6
♦ Finance Workshop	RE	6
♦ Market Intelligence	RE	6
♦ Commercial Simulation	RE	6
♦ Digital Marketing	RE	6
♦ Brand Management	RE	6
♦ Marketing Workshop	RE	6
♦ Startup Management	RE	6
♦ Social Entrepreneurship	RE	6
♦ Entrepreneurial Workshop	RE	6
♦ Digital Economy Ecosystem	RE	6
♦ Business Models	RE	6
♦ E-commerce	RE	6
♦ Digital Workshop	RE	6
♦ Data Protection and Law	RE	6
♦ Industry 4.0	RE	6
♦ Fundamentals of applied programming	RE	6
♦ Data Visualization and Communication	RE	6
♦ Games Theory	RE	6
♦ Auditing	RE	6
♦ Business Operations	RE	6
♦ Management Control	RE	6
♦ Consolidation of Accounting	RE	6
♦ Auditing Workship Statements	RE	6
♦ Tourism Market Structure	RE	6
♦ University Activities	RE	6

ECTS	DURATION	MODALITY	LENGUAGE	LOCATION
240	4 years	On-site class	English	UEV

DR Degree Requeriment
UCR University Core Requeriment
RE Required Elective
EI External Intership
ECTS European Credit Transfer System
UEV Univ. Europea de Valencia

All courses in the curriculum are delivered in English.
Curricular courses may be subject to modification.

BACHELOR'S DEGREE IN TOURISM AND LEISURE MANAGEMENT

VALENCIA

BACHELOR'S DEGREE IN TOURISM AND LEISURE MANAGEMENT

DIFFERENTIAL RATIOS

♦ COMBINED TRAINING

A combined and balanced training in Tourism, Leisure, and Business management.

♦ COMPREHENSIVE AND MULTIDISCIPLINARY TRAINING

You are trained in all sectors comprising the reality of the tourism and leisure sector through comprehensive and multidisciplinary sessions with subjects such as Tourism and Leisure Destination Planning, Technology and Innovation for Tourism Businesses and MICE Tourism.

♦ PROFESSIONALS IN THE CLASSROOM

The faculty is incredibly enriched by the presence of recognized business professionals.

♦ INTERNATIONAL WORK PLACEMENTS

Possibility of applying for compulsory work placements abroad during your international placement.

♦ INTERNATIONAL STAYS

Access to over a hundred universities, such as the following centers of excellence: Dublin School of Economics, University of Inholland University of Applied Sciences o Kendall College, Chicago.

BACHELOR'S DEGREE IN TOURISM AND LEISURE MANAGEMENT

CURRICULUM

	SUBJECTS	TYPE	ECTS
FIRST YEAR	♦ Theory and history of Tourism and the Entertainment Industry	UCR	6
	♦ Tourism and the Entertainment Industry Geography	UCR	6
	♦ Personal and Professional Efficiency	UCR	6
	♦ Mathematics for Tourism	UCR	6
	♦ English for Tourism I	UCR	6
	♦ Legal Management of Touristic Companies	UCR	6
	♦ Touristic Market Structure	UCR	6
	♦ Touristic Business Accounting	UCR	6
	♦ Sociology and Social Psychology of Tourism	UCR	6
	♦ Cultural Heritage Management	UCR	6
SECOND YEAR	♦ Tourism Economics	UCR	6
	♦ English for Tourism II	UCR	6
	♦ Touristic Business Processes and Operations	DR	6
	♦ Touristic Territorial Resources	DR	6
	♦ Touristic and Entertainment Industry	DR	6
	♦ Destination Planning	DR	6
	♦ Entrepreneurship Leadership	DR	6
	♦ Tax Systems	DR	6
	♦ Financial Management	DR	6
	♦ Digital Marketing for Tourism	DR	6
	♦ Second Foreign Language for Tourism I*	DR	6
THIRD YEAR	♦ Quality Management and Customer Service	DR	6
	♦ Human Resources Management	DR	6
	♦ Influence and Impact on Business Relationships	DR	6
	♦ English for Tourism III	DR	6
	♦ Cost Accounting	DR	6
	♦ Travel Agency Creation and Management	DR	6
	♦ New Touristic Trends	DR	6
	♦ Tourism Intermediation and Commercialization	DR	6
	♦ Vinitourism and Gastronomy	DR	6
	♦ Second Foreign Language for Tourism II	DR	6
FOURTH YEAR	♦ Technology and Innovation in the Touristic Business	DR	6
	♦ Ecotourism and Sustainability	DR	6
	♦ Electives	RE	24
	♦ Internship I	EI	6
	♦ Internship II	EI	6
	♦ Internship III	EI	6
	♦ Bachelor´s Degree Final Project	BDFP	6

TOTAL 240 ECTS

ELECTIVE SUBJECTS	TYPE	ECTS
♦ Intercultural Communication	RE	6
♦ Tourism in the Valencian Region	RE	6
♦ Second Foreign Language for Tourism III	RE	6
♦ University Activities	RE	6
♦ Public Relations and Protocol	RE	6

Itinerary in Assistance to tourist groups (24 ECTS), choose between the following subjects:

♦ Cultural and Natural Itinerary Design	RE	6
♦ Accessible Tourism	RE	6
♦ Tourist Groups Guide and Assistance	RE	6
♦ Legal Counseling for Tourists	RE	6

Itinerary in Leisure and Events Management (24 ECTS), choose between the following subjects:

♦ Entertainment Activities Design and Management (Cruise and Coastal)	RE	6
♦ MICE Tourism (Meetings, Incentives, Conferences and Events)	RE	6
♦ Active and Rural Tourism	RE	6
♦ Health and Beauty Tourism	RE	6

ECTS	DURATION	MODALITY	LENGUAGE	LOCATION
240	4 years	On-site class	English	UEV

DR	Degree Requeriment	**EI**	External Intership
UCR	University Core Requeriment	**ECTS**	European Credit Transfer System
RE	Required Elective	**UEV**	Univ. Europea de Valencia

Some of these subjects might be modified.
All courses in the curriculum are delivered in English.

BACHELOR'S DEGREE IN TRANS LATION AND INTER CULTURAL COMMUNI CATION

VALENCIA

BACHELOR'S DEGREE IN TRANSLATION AND INTERCULTURAL COMMUNICATION

DIFFERENTIAL RATIOS

♦ THE BEST FACILITIES FOR YOU TO DEVELOP ALL YOUR POTENTIAL

Receive your training in specialized translation and interpreting laboratories, equipped with the latest technology and software as that used by the professionals.

♦ ACTIVITIES THAT TAKE YOU CLOSER TO PROFESSIONAL REALITY

You can form part of the Solidarity Translation Agency of the Universidad Europea. By participating in this project, you can apply your skills learnt in the classroom to help translate for international NGO's at the same time as carrying out professional assignments.

♦ AGREEMENTS WITH PRESTIGIOUS COMPANIES & INSTITUTIONS

You can choose where you wish to carry out your work placement thanks to collaboration agreements as well as national and international partnerships.

BACHELOR'S DEGREE IN TRANSLATION AND INTERCULTURAL COMMUNICATION

CURRICULUM

	SUBJECTS	TYPE	ECTS
FIRST YEAR	♦ Language and Culture A (Spanish)	UCR	6
	♦ Language B (English)	UCR	6
	♦ Language C (French or German)	UCR	6
	♦ Intercultural Professional Communication	UCR	6
	♦ Comprehension and Production in Language A (Spanish)	UCR	6
	♦ Language B2 (English)	UCR	6
	♦ Language C2 (French or German)	UCR	6
	♦ Introduction to Translation	UCR	6
	♦ Intercultural News Analysis Language B	UCR	6
	♦ Language C3 (French or German)	RE	6
SECOND YEAR	♦ Social and Cultural Perspectives Language C (French or German)	RE	6
	♦ Language C4 (French or German)	RE	6
	♦ Direct Translation I Language B	RE	6
	♦ Language B3 (English)	RE	6
	♦ Language C5 (French or German)	RE	6
	♦ Language C6 (French or German)	RE	6
	♦ Direct Translation I Language C (French or German)	RE	6
	♦ Direct Translation II Language B	RE	6
	♦ Computer Assisted Translation	RE	6
	♦ Reverse Translation I Language B	RE	6
THIRD YEAR	♦ Consecutive interpreting	RE	6
	♦ Reverse Translation II Language B	RE	6
	♦ Direct Translation II Language C	RE	6
	♦ Terminology	RE	6
	♦ Financial and Legal Translation Language B	RE	6
	♦ Reverse Translation 1 Language C	RE	6
	♦ Specialized Translation Language B	RE	6
	♦ Translation for the Digital World	RE	6
	♦ Electives	RE	12
FOURTH YEAR	♦ Dubbing and Subtitling	RE	6
	♦ Advanced Translation Lab and Software Localisation	RE	6
	♦ Simultaneous Interpreting Language B	RE	6
	♦ Business Ethics and Translation Services Management	RE	6
	♦ Internships	EI	6
	♦ Electives	RE	18
	♦ Final project	DR	12

TOTAL 240 ECTS

ELECTIVE COURSES	TYPE	ECTS
♦ Advanced Simultaneous Interpreting	RE	6
♦ Professional Editing	RE	6
♦ Cultural Mediation	RE	6
♦ Advanced Consecutive Interpreting	RE	6
♦ Legal Translation 2	RE	6
♦ Language 2 Methodologies	RE	6
♦ Introduction to Spanish Sign Language	RE	6
♦ University Activities	RE	6
♦ Introduction to Simultaneous Interpreting Language C	RE	6

ECTS	DURATION	MODALITY	LENGUAGE	LOCATION
240	4 years	On-site class	Spanish/ English	UEV

DR	Degree Requeriment	**EI**	External Intership
UCR	University Core Requeriment	**ECTS**	European Credit Transfer System
RE	Required Elective	**UEV**	Univ. Europea de Valencia

Some of these subjects might be modified.
Some subjects in the curriculum are taught only in English.

BACHELOR'S DEGREE IN FUNDAMENTALS OF ARCHITECTURE

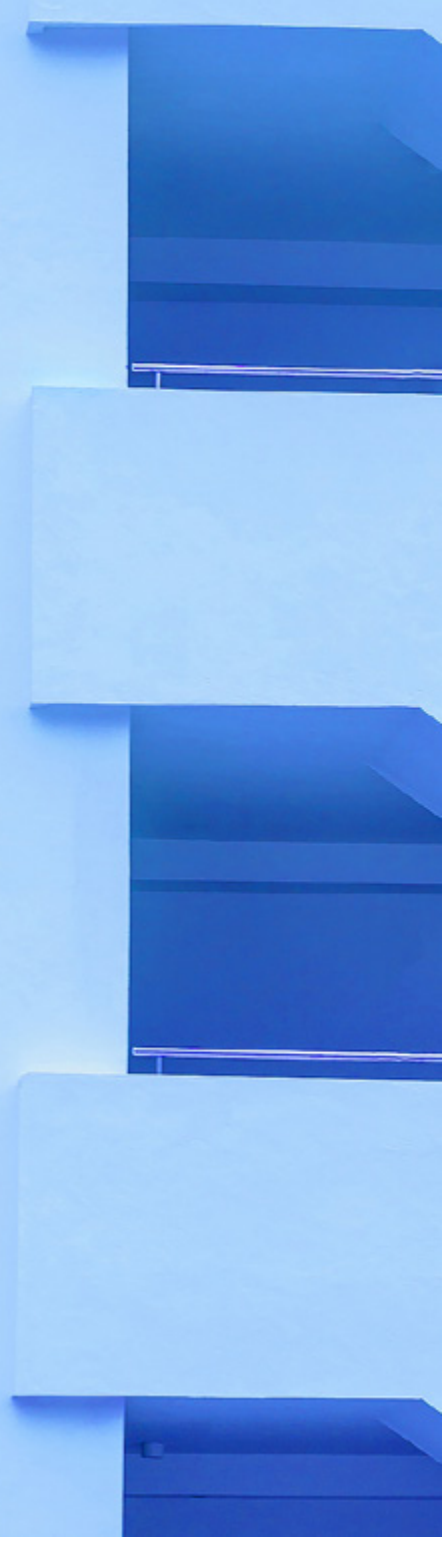

MADRID

BACHELOR'S DEGREE IN FUNDAMENTALS OF ARCHITECTURE + ARCHITECTURE MASTER'S DEGREE

DIFFERENTIAL RATIOS

♦ CREATE YOUR PROJECTS

Learning in architecture has always been based on projects, here and all over the world. At Universidad Europea, we have updated this way of studying for the future, and that is why we have a new curriculum that includes more than 3600 hours of hands-on projects; these make up more than half of the credits for each academic year and give you 1000 more hours than other study plans.

Another thing that makes this curriculum innovative is that, besides offering workshops in Drawing, Projects, and Urban Planning, there are also workshops spanning all of the knowledge areas; this will allow you to work like a professional, integrating all of the fields at once and allowing you to merge all the possibilities into one single project from the first year onwards, incorporating new ideas as you progress through the degree.

♦ LEARN HOW PEOPLE LEARN IN THE REAL WORLD

Learn to use innovative technologies such as BIM methodology, digital manufacturing, and virtual reality, incorporating them naturally into your daily work. Sustainability, energy efficiency, and landscape techniques are also seen in a cross-cutting way, as part of the "big picture" of the project.

♦ START YOUR INTERNATIONAL CAREER

Universidad Europea de Madrid is the first university in Europe and second worldwide, including both public and private universities, to be awarded the two most prestigious international accreditations that internationally endorse the curriculum of our Architecture degree: **NAAB (National Architectural Accrediting Board) of the United States of America; and RIBA (Royal Institute of British Architects) of the United Kingdom**.

Since 2015, NAAB substantial equivalence allows you to join the professional market in the US at the same level as students who have studied for their degree there. American business people, companies and universities consider the curriculum taught at Universidad Europea to be of the highest level and highlight our international profile.

We have received RIBA accreditation for our Bachelor's Degree in the Fundamentals of Architecture and Master's in Architecture. This recognition by the Royal Institute of British Architects, the oldest and most prestigious architect association in the world, whose members include the majority of the most well-known professionals, makes Universidad Europea the only higher education institution in Spain to achieve this accreditation, and the seventh in Europe.

It certifies the quality of our architecture studies as being in the same league as that of universities such as Cambridge, the Architectural Association and the Bartlett School of Architecture.

It also recognizes our graduates in both the UK and the Commonwealth.

Thanks to these two accreditations, you can work almost anywhere in the world.

RIBA Validated courses in architecture

NAAB

BACHELOR'S DEGREE IN FUNDAMENTALS OF ARCHITECTURE + ARCHITECTURE MASTER´S DEGREE

CURRICULUM

	SUBJECTS	TYPE	ECTS
FIRST YEAR	♦ Applied Mathematics	UCR	6
	♦ Communication Skills	UCR	6
	♦ Introduction to Contemporary Architecture and Art	UCR	6
	♦ Architectural Drawing	UCR	6
	♦ Integrated Drawing Workshop	UCR	6
	♦ Process Physics	UCR	6
	♦ Construction I: Systems	DR	6
	♦ Fundamentals of Urban Development	DR	6
	♦ Architectural Geometry	DR	6
	♦ Integrated Drawing Workshop II	DR	6
SECOND YEAR	♦ Construction II: Materials	DR	6
	♦ Structural Mechanics	UCR	6
	♦ 20th and 21st Century Art and Architecture	DR	6
	♦ Integrated Drawing Workshop III	DR	6
	♦ Project Workshop B1	DR	6
	♦ Building Conditioning Techniques	DR	6
	♦ Structural Analysis	DR	6
	♦ Urban Areas and Sustainable Design	DR	6
	♦ Integrated Drawing Workshop IV	DR	6
	♦ Project Workshop B2	DR	6
THIRD YEAR	♦ Building Installations	DR	6
	♦ Business Management	UCR	6
	♦ Urban Planning	DR	6
	♦ Knowledge Integration Workshop I	DR	6
	♦ Project Workshop B3	DR	6
	♦ Construction III: Structures	DR	6
	♦ Structural Dimensioning	DR	6
	♦ History of Art and Architecture I	DR	6
	♦ Knowledge Integration Workshop II	DR	6
	♦ Project Workshop B4	DR	6
FOURTH YEAR	♦ General English	UCR	6
	♦ Construction IV: Enclosures	DR	6
	♦ History of Art and Architecture II	DR	6
	♦ Project Workshop: City	DR	6
	♦ Project Workshop B5	DR	6
	♦ Technical Systems	DR	6
	♦ Structure and Foundation Design	DR	6
	♦ Professional Ethics and Evaluation	UCR	6
	♦ Project Workshop B6	DR	12

	SUBJECTS	TYPE	ECTS
FIFTH YEAR	♦ Internship I	DR	6
	♦ Internship II	DR	6
	♦ Sustainability in the Building Environment	DR	6
	♦ Project Workshop B7	DR	12
	♦ Graphical Expression in R&D	DR	6
	♦ Technological Project Workshop B1	DR	6
	♦ Land and Landscape Project	DR	6
	♦ Graduation Project	DR	12

TOTAL 300 ECTS

MASTER'S DEGREE IN ARCHITECTURE	TYPE	ECTS
♦ Technology Project Workshop M1	DR	8
♦ Design Studio M1	DR	12
♦ Elective I: Digital Urbanism	RE	4
♦ Elective II: Industrial construction	RE	6
♦ Elective III: Biomimetic and Bioclimatic Architecture	RE	6
♦ Graduation Project	DR	30

TOTAL MASTER'S DEGREE 60 ECTS

TOTAL BACHELOR'S + MASTER'S DEGREES 360 ECTS

ECTS	DURATION	MODALITY	LENGUAGE	LOCATION
300 +60	5 +1 years	On-campus	Spanish/ 85% in English	UEM

DR Degree Requeriment
UCR University Core Requeriment
RE Required Elective

ECTS European Credit Transfer System
UEM Univ. Europea de Madrid

Some courses in the curriculum may be subject to modifications.
85% of the courses in the curriculum are delivered in English.

BACHELOR'S DEGREE IN AEROSPACE ENGINEERING

MADRID

BACHELOR'S DEGREE IN AEROSPACE ENGINEERING

DIFFERENTIAL RATIOS

♦ CREATE YOUR PROJECTS

Participate in one of the student-run 34 Clubs, such as Air Division, designing and testing aircraft models in our wind tunnel, or the UE Formula Club, which is celebrating its eleventh anniversary by taking part in two international racing circuits each year.

You can also win prizes with the real projects you develop in class. Such as "Flying Dreams," which was a finalist in the Fly Your Ideas competition by Airbus, or S&R Solutions, winners of the PwC award in the Start UP Programme (a rescue drone project) or be like Adriana Alonso, a student in the bachelor's degree program and winner of the Mastercard Innovation Challenge (2018).

♦ PROFESSIONAL PROSPECTS

Work in multidisciplinary teams with students from other areas: Computer Science, Design, and Engineering, among others. Empower your skills and abilities and train yourself to be a professional prepared for the market.

100% of our students find a job in less than 6 months after finishing their bachelor's degree in Aerospace Engineering.

♦ INTERNSHIPS

Carry out an internship at the European Space Academy Center, European Space Agency, ITP, Iberia, Altran, Aernnova, or Airbus and complete a double degree from the University of Hertfordshire, UK.

Choose one of destinations to round out your profile such as Embry-Riddle in the United States, whose aerospace engineering program is ranked number one by US News & World Report.

♦ REINFORCE YOUR LEARNING

Participate in the PBS Awards for Integrating Projects by presenting your achievements to companies as important in the sector as AIRBUS in addition to more than 20 companies. The best projects will receive awards and you will have the chance to get a foot into the job market.

♦ COMPLETE YOUR TRAINING

To reach the highest level as an engineer and sign off on projects, complete the Master's Degree in Aeronautical Engineering, and deepen and advance your career.

BACHELOR'S DEGREE IN AEROSPACE ENGINEERING

CURRICULUM

	SUBJECTS	TYPE	ECTS
FIRST YEAR	♦ Calculus I	BA	6
	♦ Fundamental Physics of Engineering I	BA	6
	♦ Computing in Engineering	BA	6
	♦ Graphic Expression	OB	6
	♦ Chemistry in Engineering	BA	6
	♦ Algebra	BA	6
	♦ Aerospace technology	BA	6
	♦ Business Organization and Management Aerospace	OB	6
	♦ Calculus II	BA	6
	♦ Fundamental Physics of Engineering II	BA	6
SECOND YEAR	♦ Thermodynamics and Heat Transfer	OB	6
	♦ Mechanics	BA	6
	♦ Science of Materials	OB	6
	♦ Modern language	OB	6
	♦ Navigation systems II	OB	6
	♦ Fluid Mechanics I	OB	6
	♦ Statistics	BA	6
	♦ Strength of Materials and Elasticity	OB	6
	♦ Navigation systems II	OB	6
	♦ History, Exercise and Professional Deontology	OB	6
THIRD YEAR	♦ Business Leadership	OB	6
	♦ Aerospace Production and Projects	OB	6
	♦ Fluid Mechanics II	OB	6
	♦ Mechanical and Graphic Design	OB	6
	♦ Aeronautical structures	OB	6
	♦ Air Transport	OB	6
	♦ Flight Mechanics	OB	6
	♦ Space Vehicles and Missiles	OB	6
	♦ Maintenance and Certification of Aerospace Vehicles	OB	6
	♦ Aerodynamics	OB	6
FOURTH YEAR	♦ Aeroelasticity and Vibrations	OB	6
	♦ Propulsion systems	OB	6
	♦ Aircraft design	OB	6
	♦ Satellite design	OB	6
	♦ Optional module I	OPT	6
	♦ Optional module I	OPT	6
	♦ Internship I	OB	6
	♦ Internship II	OB	6
	♦ End of Degree Project	OB	12

TOTAL 240 ECTS

ECTS	DURATION	MODALITY	LENGUAGE	LOCATION
240	4 years	On-site class	85% in English	UEM

DR Degree Requeriment
UCR University Core Requeriment
RE Required Elective

ECTS European Credit Transfer System
UEM Univ. Europea de Madrid

Some courses in the curriculum may be subject to modifications.
All courses in the curriculum are delivered in English.

FINANCING AND SCHOLARSHIPS

FINANCE YOUR STUDIES IN A FLEXIBLE WAY

Here at Universidad Europea, we are committed to ensuring the cost of a program is not an obstacle to access quality education.

Speak to one of our advisors to find out the options available to you.

FOR THAT REASON, WE HAVE A COMPLETE SYSTEM OF FINANCIAL AID AVAILABLE TO YOU:

SCHOLARSHIP PROGRAM

DISCOUNTS

Knowledge without barriers

Education is one of the best investments you can make in life.

Do not let anything stop you!

ADMISSIONS PROCESS

DOCUMENTATION

To start the admissions process, reserve an appointment at **universidadeuropea.es/en** or by calling **(+34) 917 40 72 72.**

After getting more information, you must submit the required documentation:

- Passport.
- Payment of the admissions fee on or before the day of your appointment.

WHAT DOES THE ENTRANCE EXAM INVOLVE?

- Test to evaluate competencies and skills.
- Language assessment test.
- Motivational survey.

When will you know if you've been admitted?

You'll get the results of the entrance exam in an Admissions Letter that will be sent to you via email. If you have any questions, you can speak to our New Students Admissions Department.

ads@universidadeuropea.es
ads.valencia@universidadeuropea.es

UNIVERSITY PLACE RESERVATION

You are advised to reserve your place within 7 calendar days from receiving the admissions letter.

ENROLLMENT

All students enrolling for the first time at Universidad Europea for a Bachelor's degree program must open a student file. The New Students Admissions Department will provide the candidate with all of the documents and forms they need to complete their enrollment.

SPECIAL ADMISSIONS PROCESSES

Dentistry Admissions Process

Find more information ***here***

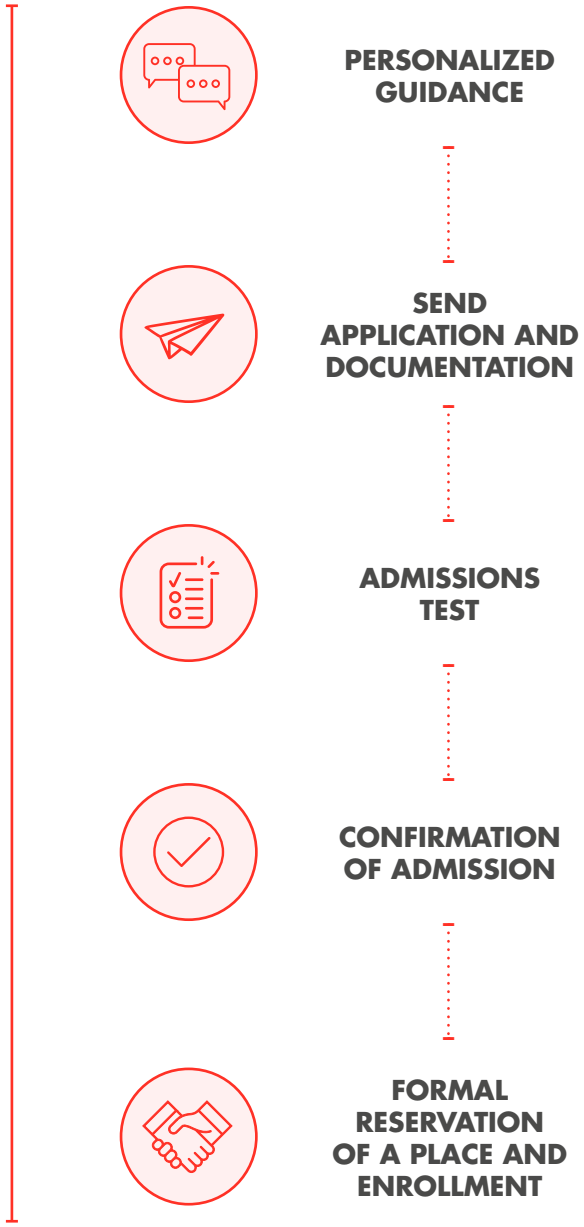

How far
can you go?
As far as
you want.
Go beyond
Universidad
Europea

Universidad Europea

universidadeuropea.es
ads@universidadeuropea.es

Villaviciosa de Odón Campus
C/ Tajo, s/n. 28670, Madrid

Alcobendas Campus
Avda. Fernando Alonso 8,
28108 Alcobendas (Madrid)
(+34) 917 40 72 72

Valencia campus
Paseo de la Alameda 7,
46010 Valencia
(+34) 961 04 38 83

Canary Islands Campus
C/ Inocencio García 1,
38300 La Orotava, Tenerife
(+34) 922 09 70 91