

COMPREHENSIVE IMPLANT COURSE 2020-21

LECTURES & HANDS-ON
WORKSHOPS

All sessions
will begin
at 9am and
finish at 5pm
both days

IAADent is committed to provide the best possible education for the General Dentist

This course offers a unique educational opportunity featuring a proven curriculum for a successful Implant Practitioner. In 8 two day sessions over 14 months, the IAADent Course provides participants with ample opportunity both to learn and to apply the new techniques.

Each session incorporates Hands-On and or Live Surgery observations.

Participants will develop actual cases from their own practices, beginning with Diagnosis and Treatment planning, progressing through surgical guide fabrication and 3-D image analysis and culminating in implant placement.

Dr Lee will share his knowledge gathered from decades of learning and insight gained from working with different implant systems. You will learn many clinical pearls which can be applied in your practice.

Dr Lee has been placing and restoring implants since 1989. His training has taken him around the world. Training includes a Masters in Germany, being a Visiting Fellow in the Catholic University Daegu South Korea and Columbia University in New York.



DR. KENNETH LEE

- B.D.S. (Syd Uni.), IBO, Grad. Dip. of Health Sci.
- MSc (Frankfurt Univ)
- Master of Oral Implantology (Goethe Univ)
- Professor Universitat Jaume I
- Fellow International College of Dentists
- Fellow Pierre Fauchard Academy
- Fellow & Diplomate of International Congress of Oral Implantologists (ICOI)

- Fellow American Association of Functional Orthodontics (AAFO)
- Fellow International Academy of Dento-Facial Esthetics (IAFFE)
- Fellow American Academy of Craniofacial Pain (AACCP)
- Diplomate & International Board Member WAUPS
- President International Association for Orthodontics (IAO) 2015/2016
- Fellow, Diplomate and Master Senior Instructor IAO
- Chair of Education IAO



DR. JONATHAN LOW

- B.D.S Hons (Syd Uni)
- Fellow of International Congress of Oral Implantology
- Member of Australian Society of Implant Dentistry

- Treasurer/Secretary of Australasian Association of Orofacial Orthopaedics
- Certified Senior Instructor of the International Association for Orthodontics
- Fellow of IAO

Live surgery observations are planned for Sessions 1,3,5,6,7 and 8
Procedures include, socket preservation, bone augmentation, CGF use, sinus lifts, implant placements,
TME placement, impression taking and issuing of prosthesis

" You have opened my eyes to the world of cutting edge implantology. Your level of knowledge, skill, positive nature and interactive communication throughout your seminars, has been truly inspirational. My quest for learning and rehabilitating patients with implants has certainly been ignited. Your sessions on Implantology was equivalent to me attending 15years of other implant courses"

—
Dr R. P (Experienced Implant Dentist)

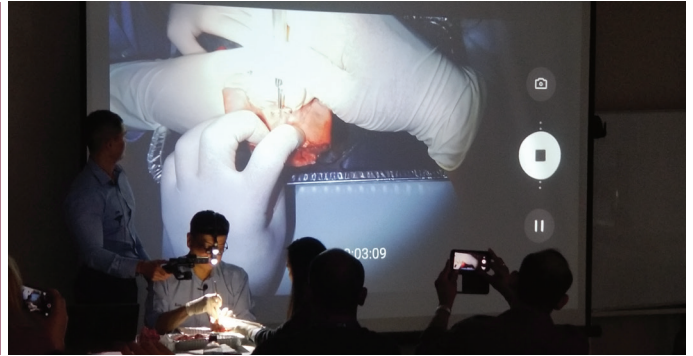

" This Course is a must!!! It is without doubt, one of the top 5 comprehensive implant courses in the world. After finishing this course, you will have the confidence and passion to make implantology a significant part of your practice."

—
Dr Steve Gallela, Memphis, TN

13-14 MAR 2020

SESSION I Introduction to Dental Implants. Science of Dental Implantology Assessment & Diagnosis

Outline

- Introduction to Dental Implants
- Rationale for Implants
- Implant Design
- Human Anatomy
- Bone Density Based Drilling
- Diagnosis and Treatment Planning- an overview
- Radiology for Implants
- Basic Suturing Principles – Types of sutures & which to choose, when

Hands-On Components

Occlusal Analysis
Muscle Palpation
2D & 3D diagnosis and treatment planning

15-16 MAY 2020

SESSION II Surgical site and bone evaluation. Diagnosis & Treatment Planning Surgical setup and augmentation materials

Outline

- Bone Evaluation
- Surgical Site Considerations
- Surgical setup and instruments
- Blood – CGF
- Bone Augmentation Materials
- Screw Type Systems
- Press-fit Systems

Hands-On Components

Suturing Techniques
Surgical room setup, Gloving and gowning :
Aseptic technique
Introduction to CGF - Demo
Incisions on models and implant placement

REMEMBER

The final osteotomy should be 2mm away from the labial or buccal plate.
That will allow sufficient nutrition to that area and prevent resorption of the bone.

03-04 JUL 2020

SESSION III PProsthetic Considerations and Classification. CAD/CAM

Outline

- Mini-Implants
- Surgical Sites
- Understanding CT Scans (CBCT)
- Prosthetic Considerations and Classifications
- Screw vs Cement Retained Restorations
- Implant Related Occlusion
- Occlusal Design Patterns
- CAD/CAM
- Prosthetic Procedures- Impression taking and delivery

Hands-On Components

Impression techniques; open and closed tray systems
Pick-up, transfer, abutment level
Implant Placement (Slimline)

18-19 SEP 2020

SESSION IV Prosthesis, CT reviews. PIEZO Surgery

Outline

- Prosthesis
- CT reviews
- Single and multiple implants
- PIEZO surgery – Advantages of PIEZO Implantology

Hands-On Components

Intra-oral scanning & manufacturing process
(CAD/CAM)
Piezo and advanced prosthetics
Piezo (using eggs) hands-on

13-14 NOV 2020

SESSION V Osteotome Technique. GBR and GTR Techniques

Outline

- Osteotome Technique
- Sutures
- Introduction to Micro-implants
- GBR and GTR Techniques – Principles, Indications, Graft materials, membrane types

Hands-On Components

Micro-implants
Osteotome Exercises
TAD's Hands-On

19-20 FEB 2021

SESSION VI Concentrated Growth Factors. Ridge splitting and Sinus Lifts/Grafts

Outline

- Concentrated Growth Factors
- Ridge Splitting and Sinus Lifts/Grafts
- CGF/Fibrin
- Soft Tissue Management
- GBR/GTR continued
- Lateral Wall Sinus Lift/ Graft – Anatomy, Techniques and Materials

Hands-On Components

Soft tissue management (pigs' heads)
Ridge splitting with Piezo (Pig's rib)
CGF Hands-On

26-27 MAR 2021

SESSION VII

Sinus Lift and Complications

Outline

- Advanced Lateral Wall Sinus Lifts
- The future and science of sinus lifting
- Lateral Wall Sinus Lift/Graft – complications
- Ultra-wide Implants
- General complications

Hands-On Components

Lateral window sinus lift on models with Piezo

16-17 APR 2021

SESSION VIII

The Total Implant Dentist !

Outline

- THE TOTAL IMPLANT DENTIST
- Bringing together bone biology, prosthetic engineering and soft tissue

Hands-On Components

Live surgery observation

NAME | Dr.

ADDRESS |

POSTCODE |

PHONE SURGERY |

MOBILE |

EMAIL |



☐ All 8 Sessions prepaid After 15% Discount : \$14960

☐ All 8 Sessions, pay per Session: \$2200 per Session Payments required approximately 4 weeks prior to each Session

* ALL FEES ARE INCLUSIVE OF GST

☐

EFT Account

Account Name: IAADent

BSB: 032012

Account Number: 000928

☐

Credit Card :

Visa

☐

Master card

☐

AMEX (2% surcharge)

Card No.

Expiry

/

Signature

Cardholder Name

\$500 deposit is required for registration to be confirmed

Cancellation Policy

If registration is cancelled less than 4 weeks prior to the course, a 50% cancellation fee will apply. If cancellation is within 2 weeks of course, 100% cancellation fee will apply. All cancellations must be made, in writing via email, to admin@iaadent.com. Where no written notice of cancellation is given, or a failure to attend the course, there will be no refund issued..

Dentium
For Dentists By Dentists

