

ORDINANCE NO. 00 – 933 .

AN ORDINANCE OF THE COUNTY OF PLUMAS, STATE OF CALIFORNIA, REZONING CERTAIN REAL PROPERTY OF SCHNEIDER TO RECREATION COMMERCIAL AND SPECIAL PLAN - SCENIC ROAD

The Board of Supervisors of the County of Plumas, State of California, **DOES ORDAIN** as follows:

Section 1. Creation of Zone.

The following real property is hereby rezoned to Recreation Commercial and Recreation Commercial, Special Plan - Scenic Road those terms are described in the Plumas County Code.

All that certain Real Property situate in the unincorporated area of the County of Plumas, State of California as shown on exhibit "A", being a portion of Assessor's Parcel Number 129-010-011 and Parcel 2 of the map recorded at Book 3 of Parcel Maps, Page 81, in the Office of the Plumas County Recorder.

Section 2. Zoning Plan Maps.

The Plumas County Planning Director is hereby directed to reflect the zoning as provided for in this ordinance and pursuant to Section 9-2.302 of the Plumas County Code.

Section 3. Codification.

No Sections of this ordinance shall be codified.

Section 4. Publication

This ordinance shall be published in the Portola Reporter, a newspaper of general circulation in Plumas County, within 15 days of adoption

Section 5. Effective Date.

This ordinance shall become effective 30 days from the date of final passage unless the electors of the county exercise their referendum power under the procedures that the legislature has provided.

The foregoing ordinance was introduced at a regular meeting of the Board of Supervisors on the 13rd day of June, 2000, and passed and adopted by the Board of Supervisors of the County of Plumas, State of California, on the 20 day of June, 2000, by the following vote:

AYES: Supervisors: Dennison, Roudebush, Bresciani, Meacher and Clark
NOES: Supervisors: None
ABSENT: Supervisors: None



Chairman, Board of Supervisors

ATTEST:

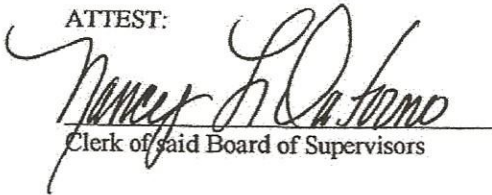

Clerk of said Board of Supervisors

EXHIBIT "A"

PORTION OF APN 129-010-011
 PORTION OF PARCEL 2, 3PM81

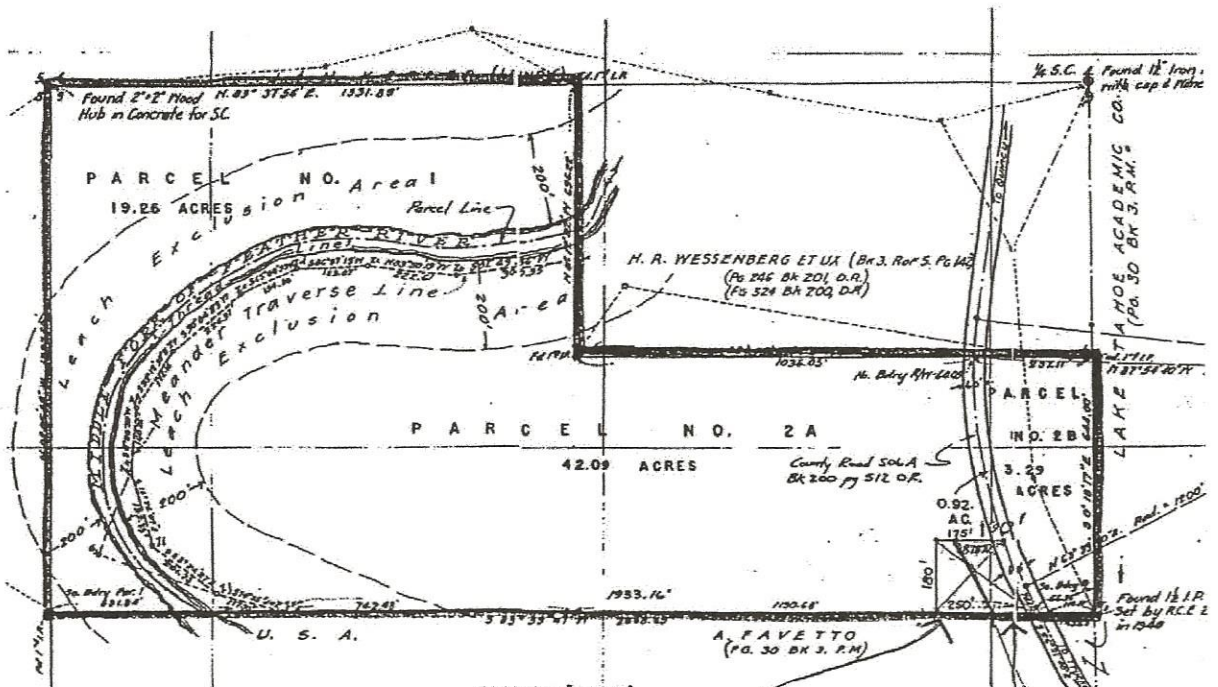

Recreational Commercial

Recreational Commercial,
 Special Plan - Scenic Road

100 feet from Little
 Bear Road right-of-way