

Sample Information		
Sample Identification	Boax	
Laboratory Number	1910234-05	
Batch Number		
Matrix	Flower	
Cannabinoid (HPLC)	%	mg/g
Compound		
THCA	0.81	8.1
delta 9-THC	ND	ND
delta 8-THC	ND	ND
THCV	ND	ND
CBDA	20.83	208.3
CBD	0.23	2.3
CBD-V	ND	ND
CBN	ND	ND
CBG	ND	ND
CBC	ND	ND
Cannabinoids Total		
Max Active THC	0.71	7.09
Max Active CBD	18.53	185.31
T.Active Cannabinoids	0.23	2.31
Total Cannabinoids	21.90	219.00
Max Active Ratios		
26.03 : 1 CBD to THC		
0.04 :1 THC to CBD		

RS (GCMS-MS)	ppm	RL
Compound		
Acetone	NT	NT
Acetonitrile	NT	NT
Benzene	NT	NT
n-Butane	NT	NT
Carbon Tetrachloride	NT	NT
Chloroform	NT	NT
1,2-Dichloroethane	NT	NT
Ethanol	NT	NT
Ethyl acetate	NT	NT
Ethylene oxide	NT	NT
n-Heptane	NT	NT
n-Hexane	NT	NT
iso-Butane	NT	NT
iso-Pentane	NT	NT
Methylene Chloride	NT	NT
n-Pentane	NT	NT
Propane	NT	NT
2-Propanol (IPA)	NT	NT
Tetrahydrofuran	NT	NT
Toluene	NT	NT
Trichloroethane	NT	NT
o-xylene	NT	NT
Xylenes (m,p)	NT	NT

Terpenes (HPLC)	%	mg/g
Compound		
alpha-Bisabolol	0.12	1.2
(-)-Borneol and (+)-Borneol	ND	ND
Camphene	ND	ND
Camphor	ND	ND
beta-Caryophyllene	ND	ND
trans-Caryophyllene	0.24	2.4
Caryophyllene Oxide	0.10	1
alpha-Cedrene	0.07	0.7
Cedrol	ND	ND
Endo-fenchyl Alcohol	0.02	0.2
Eucalyptol	ND	ND
Fenchone	ND	ND
Geraniol	ND	ND
Geranyl acetate	ND	ND
Guaiol	0.14	1.4
Hexahydrothymol	ND	ND
alpha-Humulene	0.10	1
Isoborneol	ND	ND
Isopulegol	ND	ND
Limonene	0.07	0.7
Linalool	0.03	0.3
p-Mentha-1,5-diene	ND	ND
beta-Myrcene	ND	ND
trans-Nerolidol	0.04	0.4
Ocimene Isomer 1	ND	ND
alpha-Pinene	0.02	0.2
beta-Pinene	0.89	8.9
Pulegone	ND	ND
Sabinene	ND	ND
Sabinene Hydrate	ND	ND
gamma-Terpinene	ND	ND
alpha-Terpinene	ND	ND
alpha-Terpineol	0.04	0.4
3-Carene	ND	ND
Ocimene Isomer 2	0.11	1.1
gamma-Terpineol	ND	ND
Terpinolene	ND	ND
Valencene	ND	ND
Nerol	ND	ND
cis-Nerolidol	0.03	0.3
Total Terpenes	2.04	0.00

Cannabinoid (%)

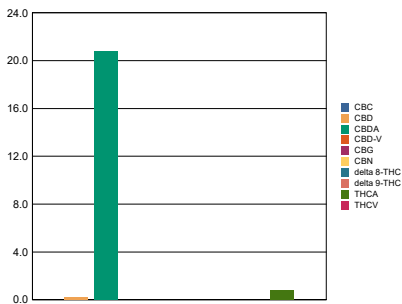

Sample Image

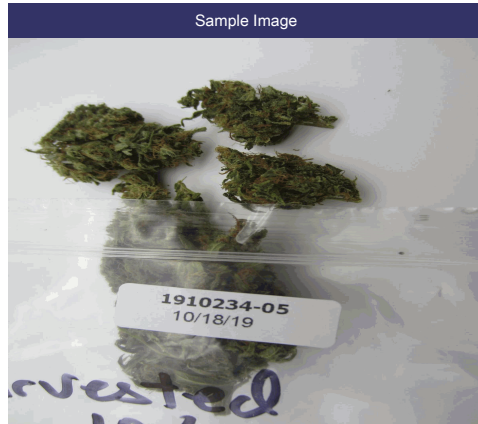

Terpenes (%)

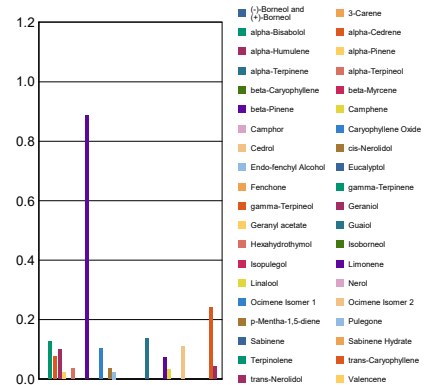

Metals	ppm	RL
Compound		
Arsenic	NT	NT
Cadmium	NT	NT
Mercury	NT	NT
Lead	NT	NT
Percent Moisture		
NT %		
Water Activity		
NT		

RL = Reporting Limit  
 NA = Not Applicable  
 NT = Not Tested  
 ND = Non Detected