

How does building mental models promote Metacognition?

Managing, supporting and understanding learners thinking is the very essence of Structural Learning. The principles underpinning this new approach are evidence-informed and have been shown consistently to improve educational outcomes.



Organise information visually for better comprehension.



Create connections that promote critical and creative thinking.



Talk our way to meaning.

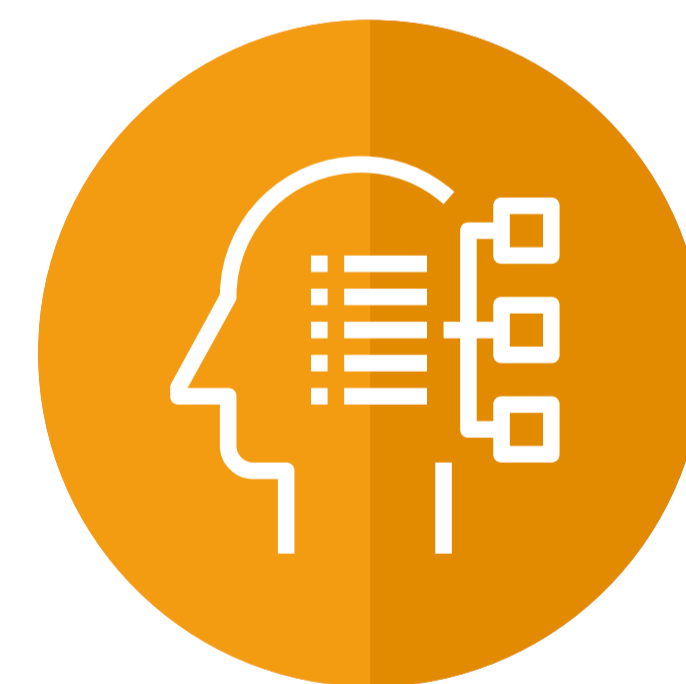

Break down complex tasks into 'bite-size' chunks and manageable cognitive processes.

Socially Constructed Mental Models that enable us to think and understand

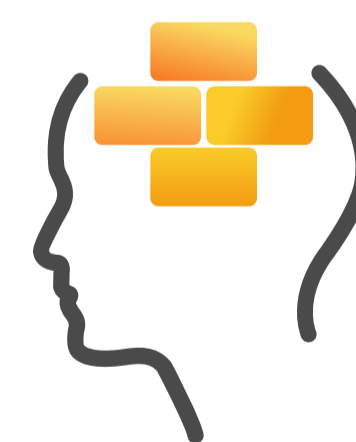

Reflect and adapt (without worrying about failure).