

MAGNETIC

N

SURVEY NOTES

1. STORM SEWER, SANITARY SEWER AND OTHER BURIED UTILITIES MAY HAVE BEEN PAVED OR COVERED OVER. THE LOCATION OF UNDERGROUND UTILITIES AS SHOWN HEREON ARE BASED ON ABOVE GROUND STRUCTURES AND RECORD DRAWINGS PROVIDED TO THE SURVEYOR. LOCATIONS OF UNDERGROUND UTILITIES MAY VARY FROM LOCATIONS SHOWN HEREON. ADDITIONAL BURIED UTILITIES MAY BE ENCOUNTERED. NO EXCAVATIONS WERE MADE DURING THE PROCESS OF THIS SURVEY TO LOCATE BURIED UTILITIES. BEFORE EXCAVATIONS ARE BEGUN, PLEASE CALL ALL LOCAL UTILITY PROVIDERS.
2. SURVEYOR HAS MADE NO INVESTIGATION OR INDEPENDENT SEARCH FOR EASEMENTS OF RECORD, ENCUMBRANCES, RESTRICTIVE COVENANTS, OWNERSHIP TITLE EVIDENCE, OR ANY OTHER FACTS THAT A CURRENT TITLE SEARCH MAY DISCLOSE.
3. THIS PLAT WAS PREPARED FOR THE EXCLUSIVE USE OF THE PERSON, PERSONS OR ENTITY NAMED HEREON. THIS PLAT DOES NOT EXTEND TO ANY UNNAMED PERSON, PERSONS, OR ENTITY WITHOUT THE EXPRESS RECERTIFICATION OF THE SURVEYOR NAMING SUCH PERSON, PERSONS OR ENTITY.
4. THE FIELD DATA UPON WHICH THIS PLAT IS BASED WAS GATHERED BY AND OPEN TRAVERSE. THIS PLAT HAS BEEN CALCULATED FOR CLOSURE AND IS FOUND TO BE ACCURATE WITHIN ONE FOOT IN 86,391 FEET. LINEAR AND ANGULAR MEASUREMENTS WERE OBTAINED BY USING A TOPCON TOTAL STATION.
5. BEARINGS SHOWN WERE COMPUTED FROM ANGLED TURNED FROM A SINGLE MAGNETIC OBSERVATION.
6. THIS PROPERTY IS SUBJECT TO CURRENT ZONING REGULATIONS AND RESTRICTIONS.
7. THIS PLAT IS NOT INTENDED FOR RECORDING.

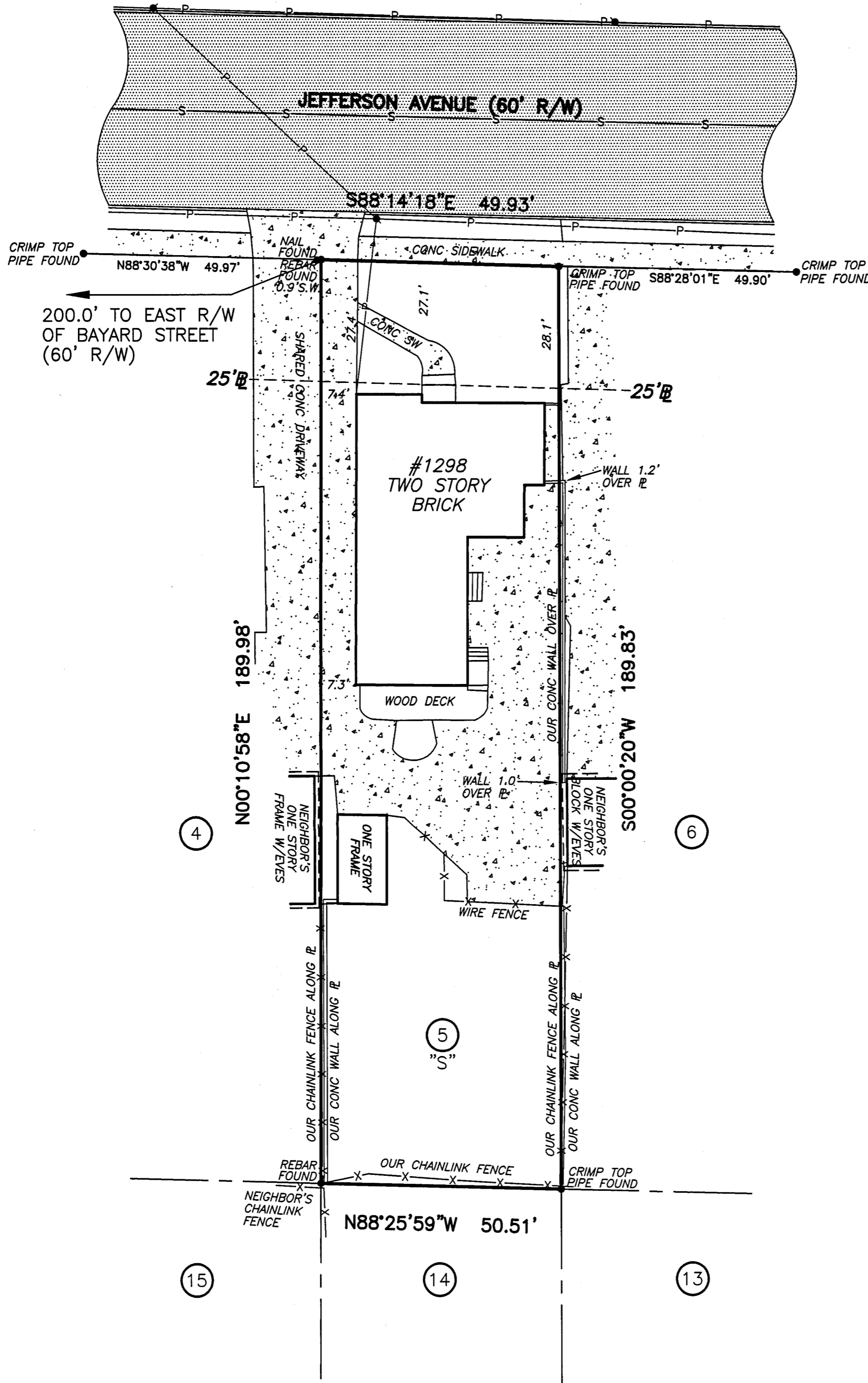

LEGEND

BL	DENOTES BUILDING LINE
PL	DENOTES PROPERTY LINE
R/W	DENOTES RIGHT-OF-WAY
CL	DENOTES CENTERLINE
BC	DENOTES BACK OF CURB
G	DENOTES GUTTER
EP	DENOTES EDGE OF PAVING
TW	DENOTES TOP OF WALL
BW	DENOTES BOTTOM OF WALL
X-X	DENOTES FENCE
RCP	DENOTES REINFORCED CONCRETE PIPE
CMP	DENOTES CORRUGATED METAL PIPE
PP	DENOTES POWER POLE
LP	DENOTES LIGHT POLE
GW	DENOTES GUY WIRE
P	DENOTES POWER LINE
PM	DENOTES POWER METER
PB	DENOTES POWER BOX
A/C	DENOTES AIR CONDITION
TB	DENOTES TELEPHONE BOX
GM	DENOTES GAS METER
GV	DENOTES GAS VALVE
CB	DENOTES CABLE BOX
WM	DENOTES WATER METER
WV	DENOTES WATER VALVE
FH	DENOTES FIRE HYDRANT
MW	DENOTES MONITORING WELL
HW	DENOTES HEADWALL
JB	DENOTES JUNCTION BOX
DI	DENOTES DROP INLET
S	DENOTES SANITARY SEWER LINE
SSMH	DENOTES SANITARY SEWER MANHOLE
CO	DENOTES CLEAN OUT

REFERENCE MATERIAL

1. QUITCLAIM DEED IN FAVOR OF KIMBERLY PURCELL DEED BOOK 29439 PAGE 624 FULTON COUNTY, GEORGIA RECORDS

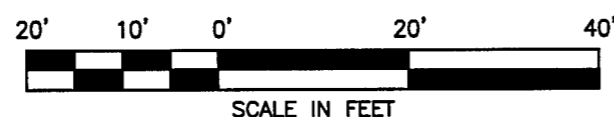

McLUNG SURVEYING SERVICES, INC.

4833 South Cobb Drive Suite 200
Smyrna, Georgia 30080 (770) 434-3383
Certificate of Authorization #LSF000752

This property **IS NOT** located in a Federal Flood Area as indicated by F.I.R.M. Official Flood Hazard Maps.

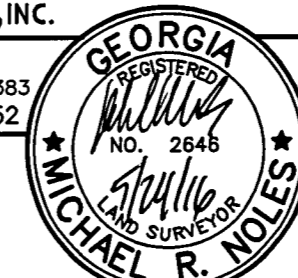

Michael R. Noles
Georgia RLS #2646
Member SAMSOG
JOB#242301

TOTAL AREA= 0.219± ACRES
OR 9,533± SQ.FT.

1298 JEFFERSON AVENUE
EAST POINT, GEORGIA

SURVEY FOR
MIRJAM WIT
SVEN MOON

LOT 5, BLOCK "S"
SUBDIVISION OF JEFFERSON PARK

LAND LOT 133
DISTRICT 14TH.
FULTON COUNTY
GEORGIA

PLAT PREPARED: 5-24-16
FIELD: 5-23-16 SCALE: 1"=20'

PB 23
PG 44

No.	Revision	Date

In my opinion this plat is a correct representation of the land platted.