

Enter a postcode or place name:

Other topics for this area...

Groundwater





Go

Groundwater

Map legend

X: 443,362;Y: 292,043 at scale 1:40,000

[Other maps](#)
[Data search](#)
[Text only version](#)

<input type="checkbox"/>	Groundwater source protection zones 
<input type="checkbox"/>	Inner zone (Zone 1)
<input type="checkbox"/>	Inner zone - subsurface activity only (Zone 1c)
<input type="checkbox"/>	Outer zone (Zone 2)
<input type="checkbox"/>	Outer zone - subsurface activity only (Zone 2c)
<input type="checkbox"/>	Total catchment (Zone 3)
<input type="checkbox"/>	Total catchment - subsurface activity only (Zone 3c)
<input type="checkbox"/>	Special interest (Zone 4)
<input checked="" type="checkbox"/>	Aquifer Maps - Superficial Deposits Designation 
<input type="checkbox"/>	Principal
<input type="checkbox"/>	Secondary A
<input type="checkbox"/>	Secondary B
<input type="checkbox"/>	Secondary (undifferentiated)
<input type="checkbox"/>	Unknown (lakes and landslip)
<input checked="" type="checkbox"/>	Aquifer Maps - Bedrock Designation 
<input type="checkbox"/>	Principal
<input type="checkbox"/>	Secondary A
<input type="checkbox"/>	Secondary B
<input type="checkbox"/>	Secondary (undifferentiated)
<input checked="" type="checkbox"/>	Groundwater Vulnerability Zones 
<input type="checkbox"/>	Major Aquifer High
<input type="checkbox"/>	Major Aquifer Intermediate
<input type="checkbox"/>	Major Aquifer Low
<input type="checkbox"/>	Minor Aquifer High
<input type="checkbox"/>	Minor Aquifer Intermediate
<input type="checkbox"/>	Minor Aquifer Low
<input type="checkbox"/>	Other national environmental organisations 
<input type="checkbox"/>	Natural Resources Wales Area of responsibility
<input type="checkbox"/>	Scottish Environment Protection Agency Area of responsibility

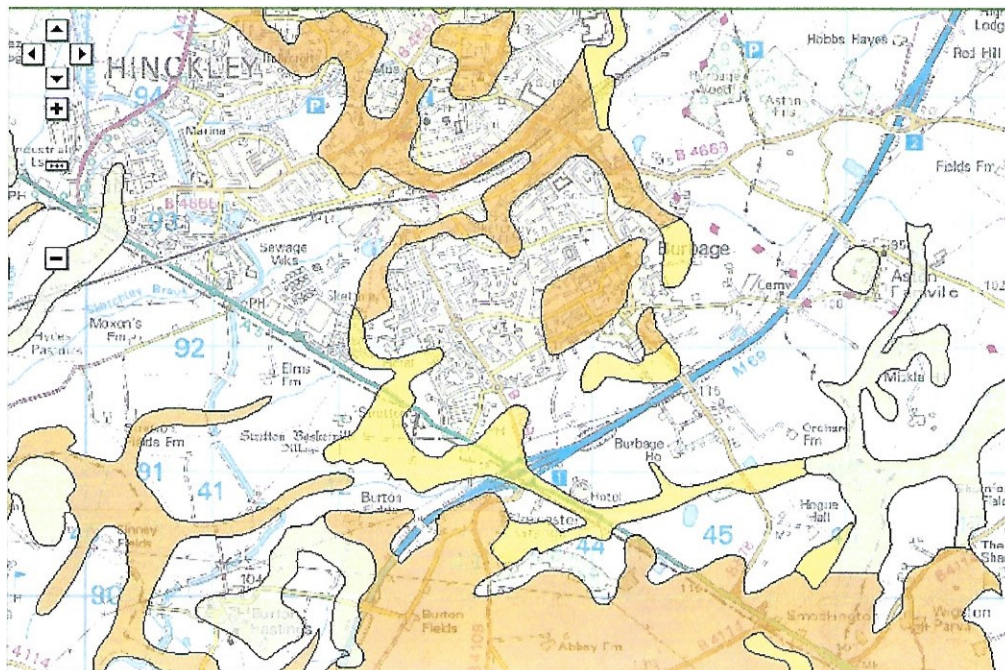

Customers in Wales - From 1 April 2013 Natural Resources Wales (NRW) has taken over the responsibilities of the Environment Agency in Wales.
 © Environment Agency copyright and database rights 2015. © Ordnance Survey Crown copyright. All rights reserved. Environment Agency, 100026380.
 Contains Royal Mail data © Royal Mail copyright and database right 2015.

This service is designed to inform members of the public, in line with our terms and conditions. For business or commercial use, please contact us.

More about Groundwater
Groundwater Source Protection Zones:

Groundwater provides a third of our drinking water. We ensure that your water is safe to drink defining Source Protection Zones. These zones help to monitor the risk of contamination from any activities that might cause pollution in the area.

The Source Protection Zones are not displayed at scales greater than 1:20,000 (Ordnance Survey 1:50,000 scale) as the data was only modelled to this level and is not accurate past this. They should not be compared against field boundaries.

[Understanding Groundwater Source Protection Zones maps](#)

British Geological Survey Aquifer Maps:

From 1st April 2010 new aquifer designations replace the old system of classifying aquifers as Major, Minor and Non-Aquifer. This new system is in line with our Groundwater Protection Policy (GP3) and the Water Framework Directive (WFD) and is based on British Geological Survey mapping.

The Aquifer Extents are not displayed at scales greater than 1:75,000 (Ordnance Survey 1:250,000 scale) as the data was only modelled to this level and is not accurate past this.

[Understanding Groundwater Source Protection Zones maps](#)